



FOOTHILL COLLEGE

Facilities Master Plan

PaRC Meeting
4 May 2016

Agenda

- Planning Process
- Facilities Master Plan Document
- Sustainability Workshop
- Draft Recommendations
- Sunnyvale Center Master Plan
- Next Steps



Planning Process



- ✓ Organize
- ✓ Schedule
- ✓ Vision

- ✓ Assess
- ✓ Link
- ✓ Frame

- ✓ Develop
- ✓ Evaluate
- ✓ Strategize

- ✓ Share
- ✓ Discuss
- ✓ Develop

- Draft
- Share
- Approve

Project Timeline

FOOTHILL COLLEGE

Facilities Master Plan

2/12/2016

Gensler

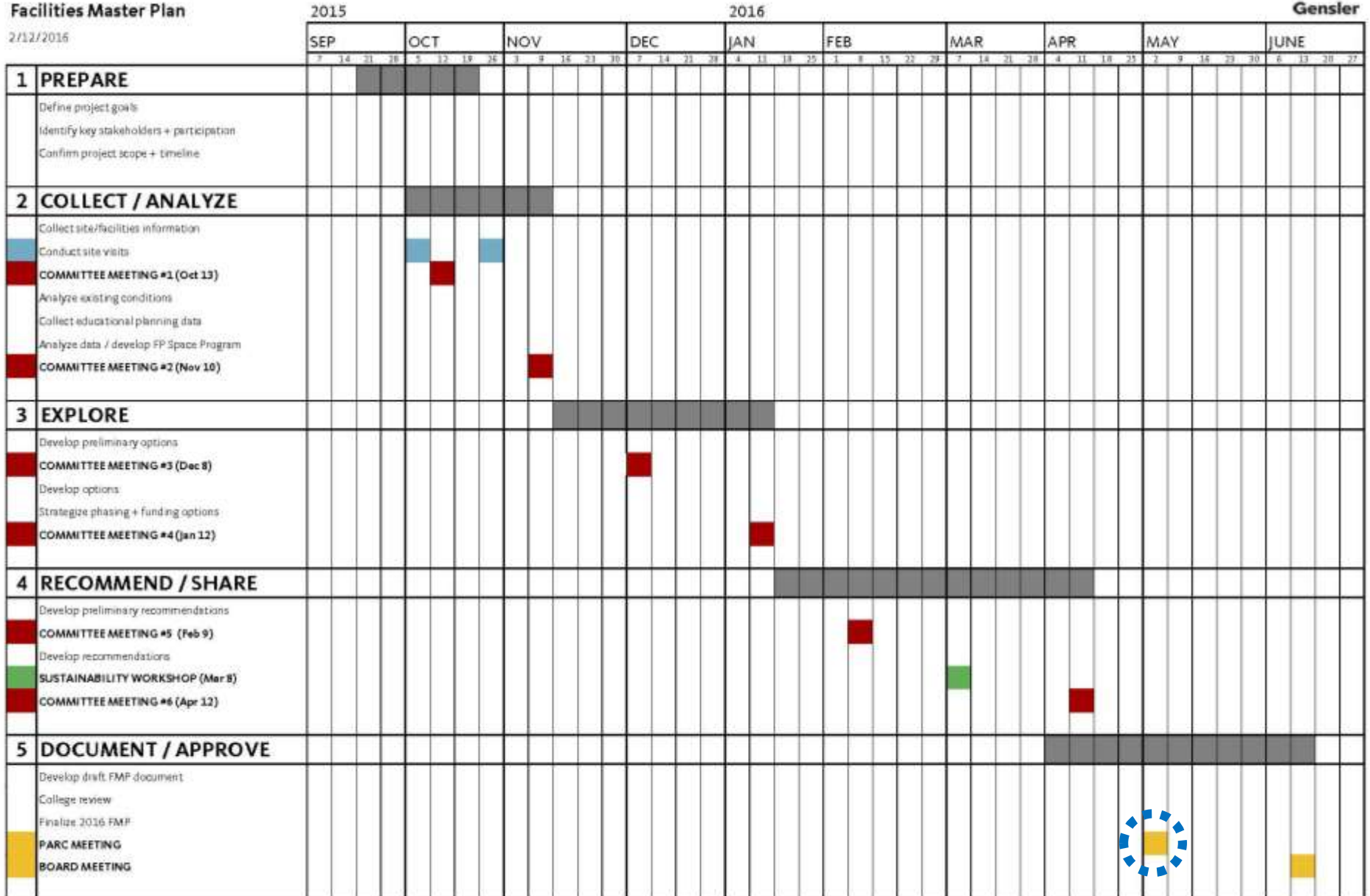

Foothill De Anza CCD 2016 Facilities Master Plan

Document Organization

01

Foothill De Anza CCD

Facilities Planning Principles
Sustainability

02

Foothill
College

Analysis
Recommendations

03

De Anza
College

Analysis
Recommendations

04

District
Services

Analysis
Recommendations



FOOTHILL-DE ANZA
Community College District

Regional Context

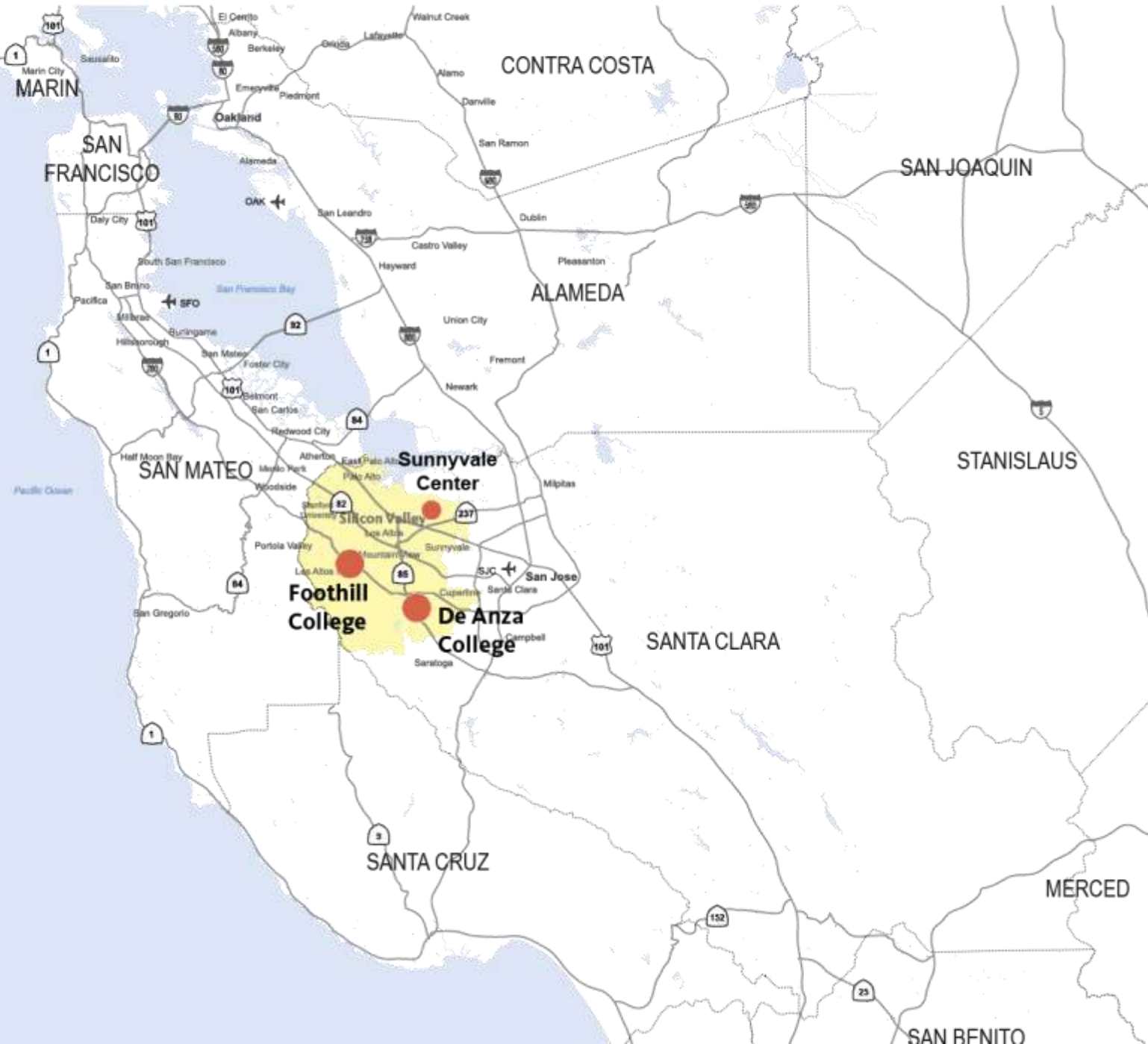

Regional Context



SUSTAINABILITY

Planning for Sustainability

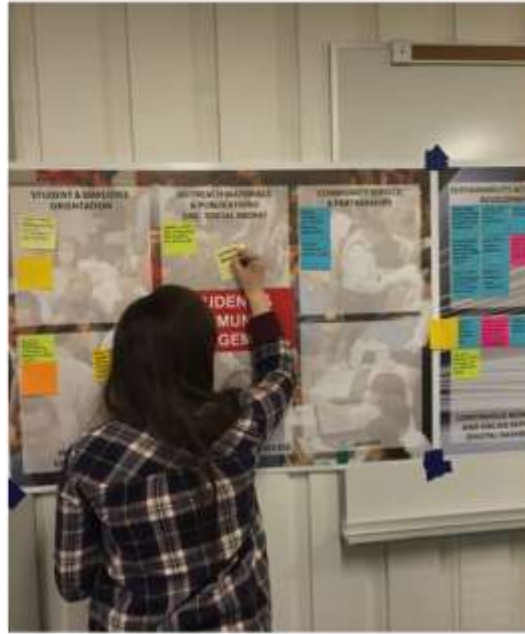

Energy Conservation & Generation: Energy Consumption – FHDA

11.7% increase
from 01/02
baseline

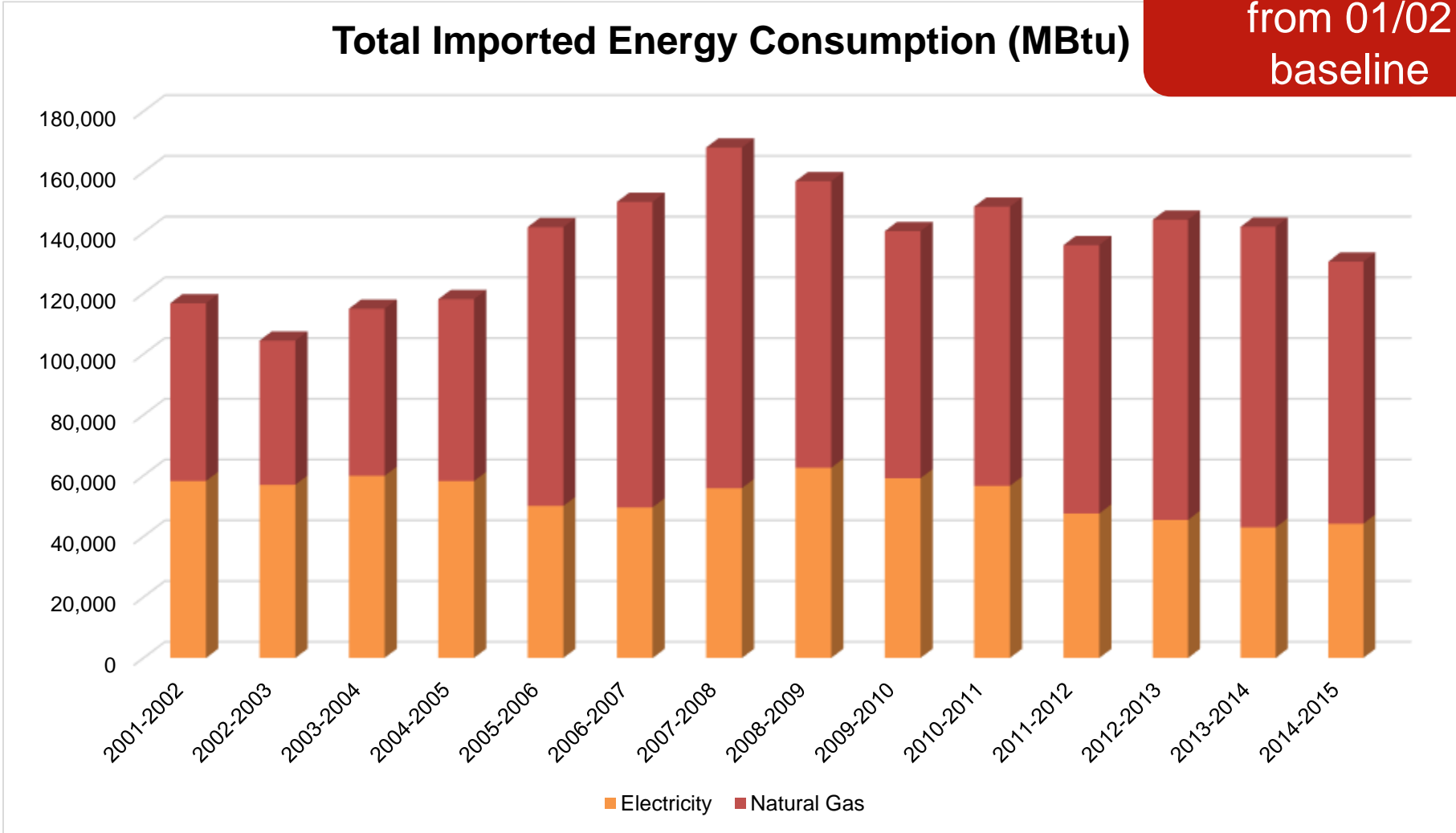

Energy Conservation & Generation:

Growth in GSF – FHDA

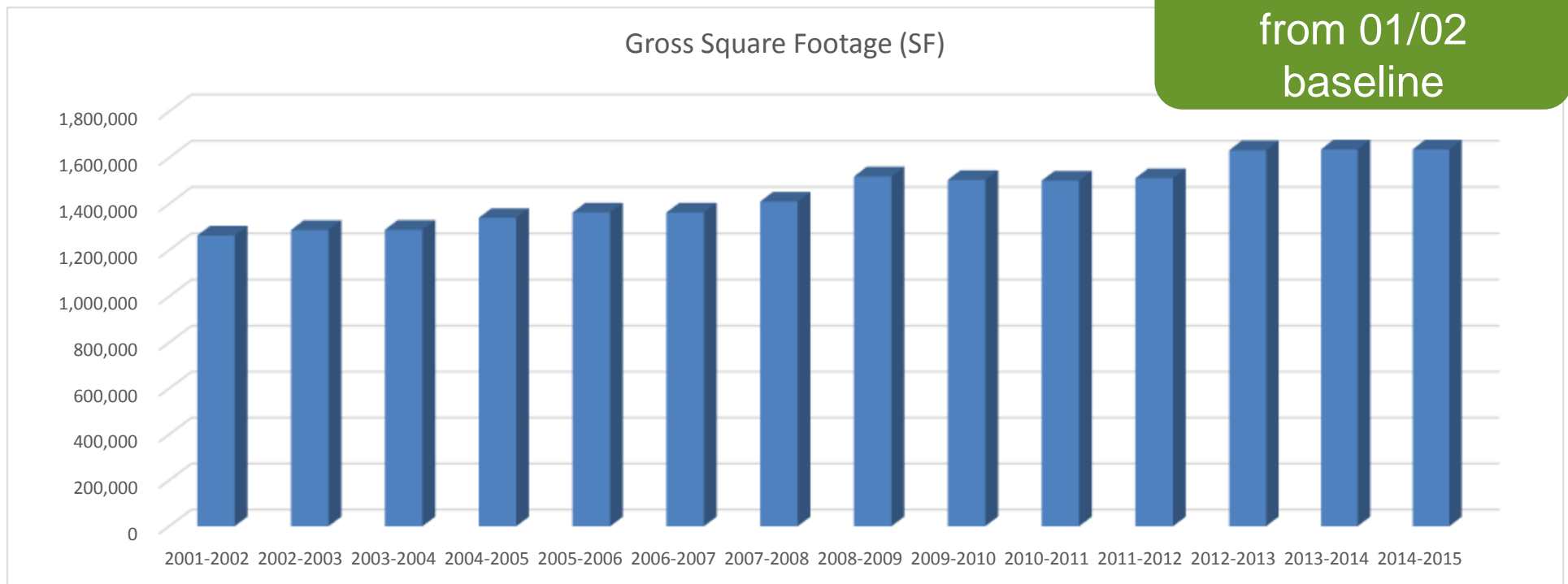

DA – Kirsch Center



FH – Physical Sciences + Engineering Center

Energy Conservation & Generation:

EUI – FHDA

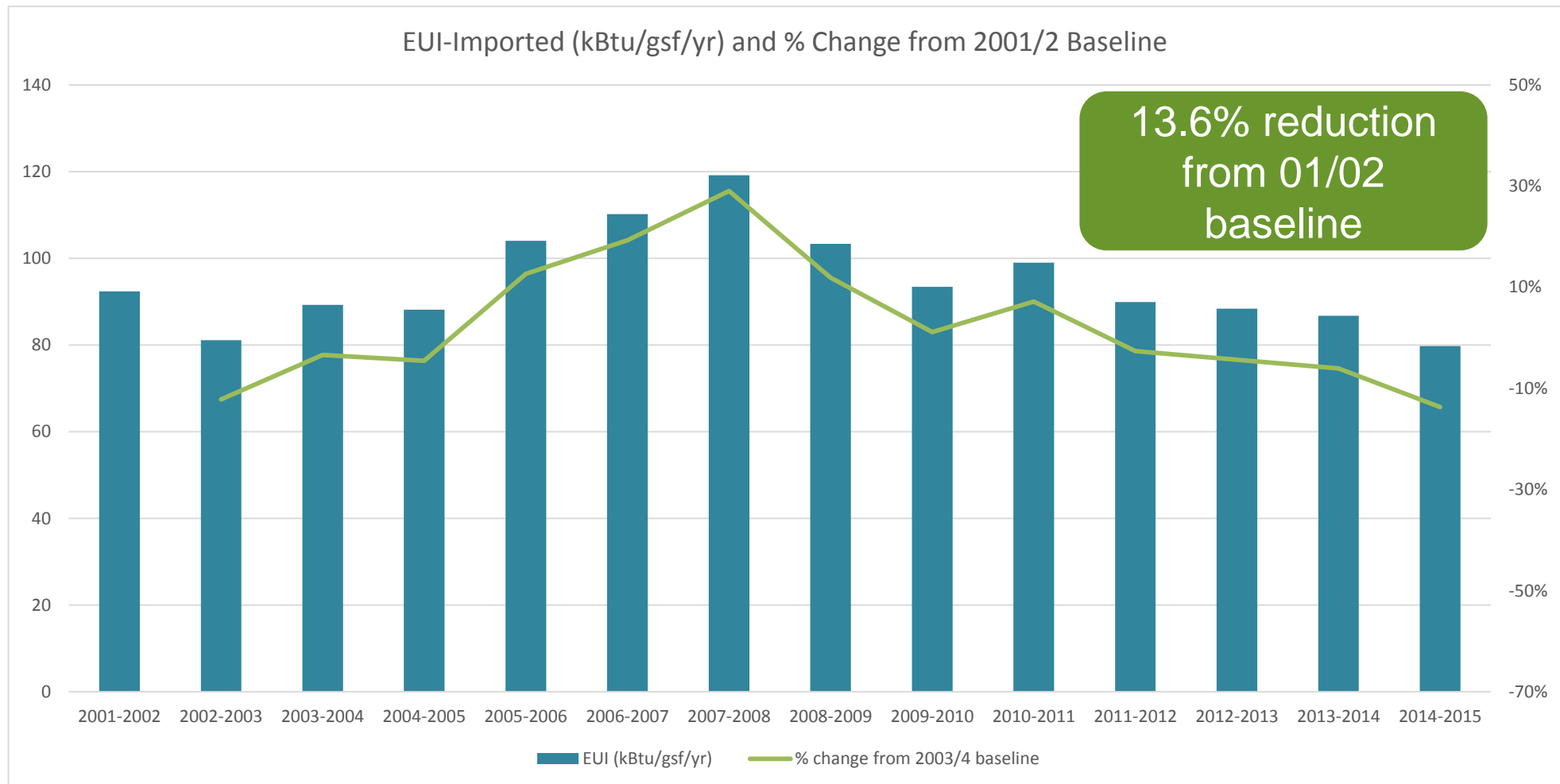

Energy Conservation & Generation:

EUI – Benchmarks

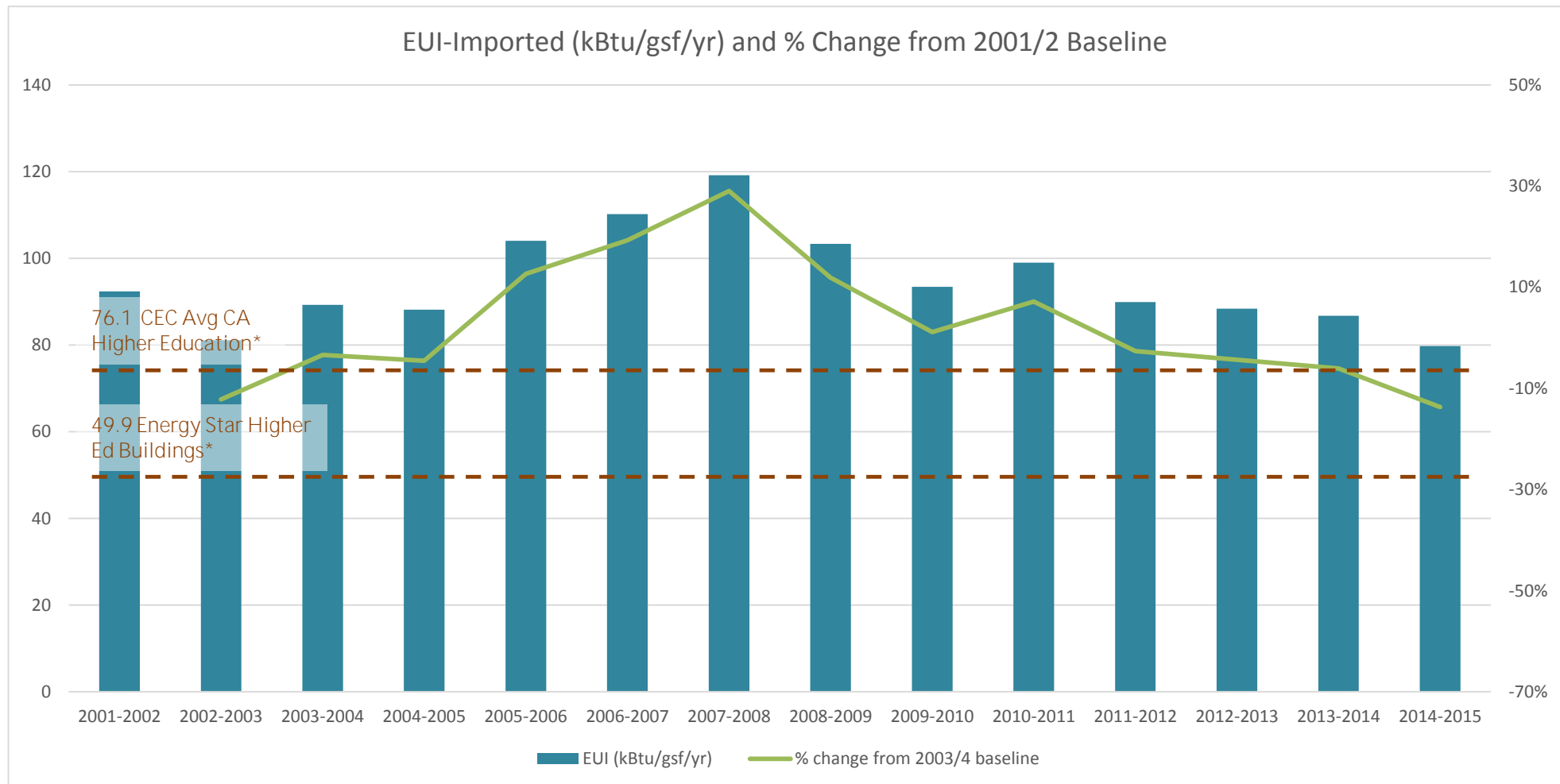

*Note –CEC and Energy Star values are for total EUI, not just imported

Carbon & Climate Action:

Typical GHG Sources

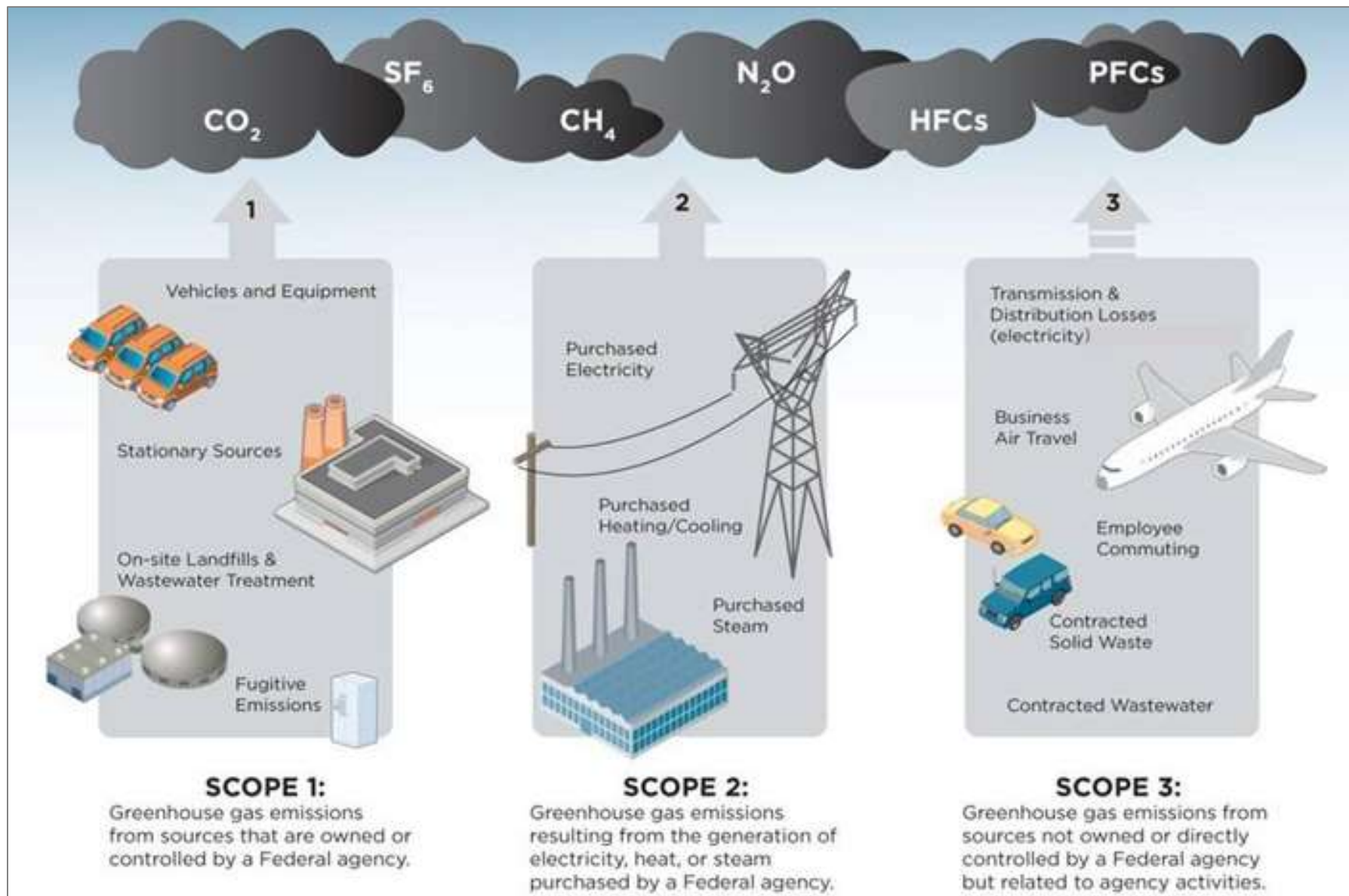

Carbon & Climate Action: GHG Scope 1&2

3.5% reduction
from 01/02
baseline

Carbon Footprint - Scope 1 and 2
(mtons CO₂e)

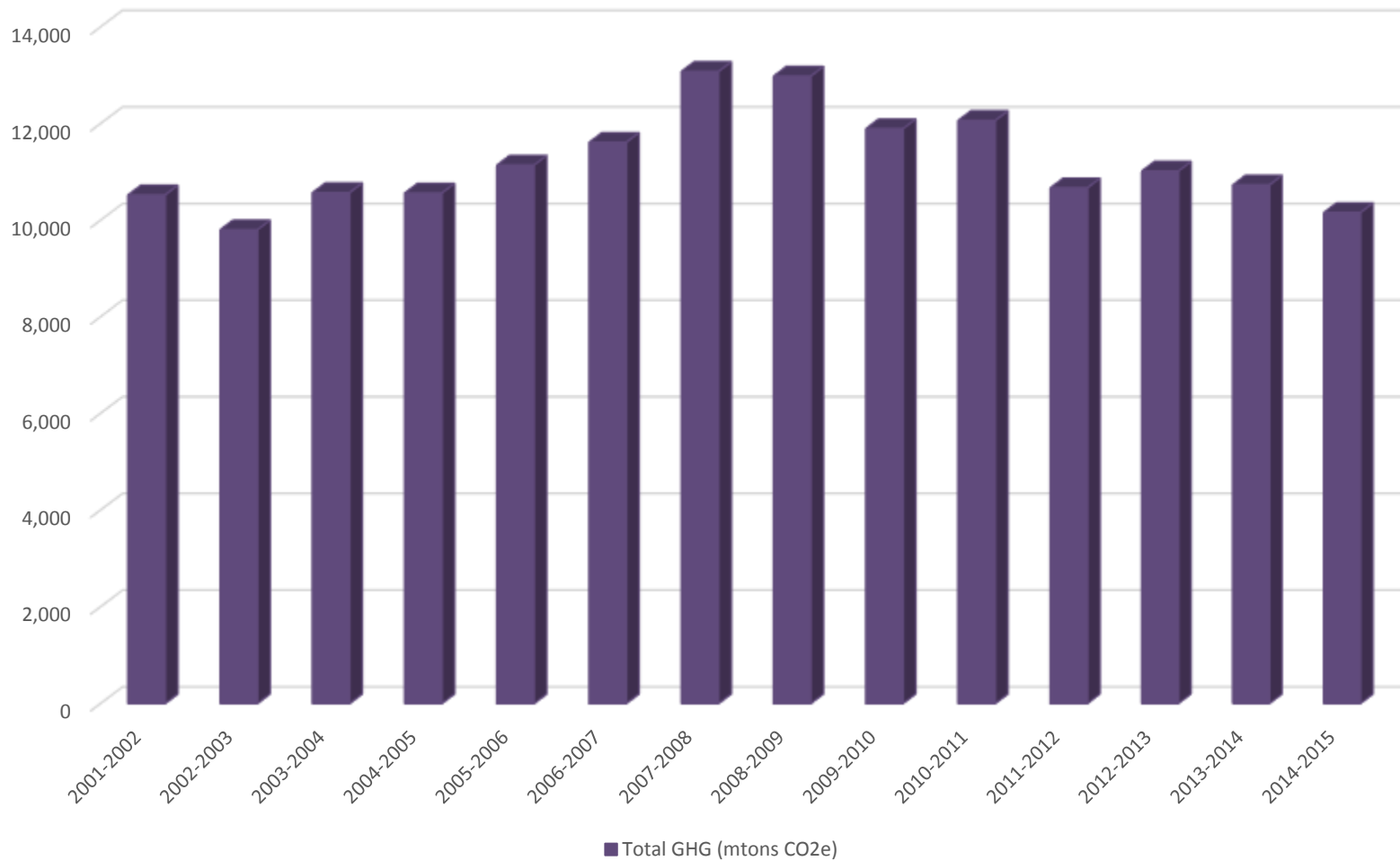

Carbon & Climate Action: GHG Scope 1&2 – Benchmark Comparisons

GHG Emissions - Scope 1 & 2
(lbs CO₂e/gsf)
2013 to 2015 reporting

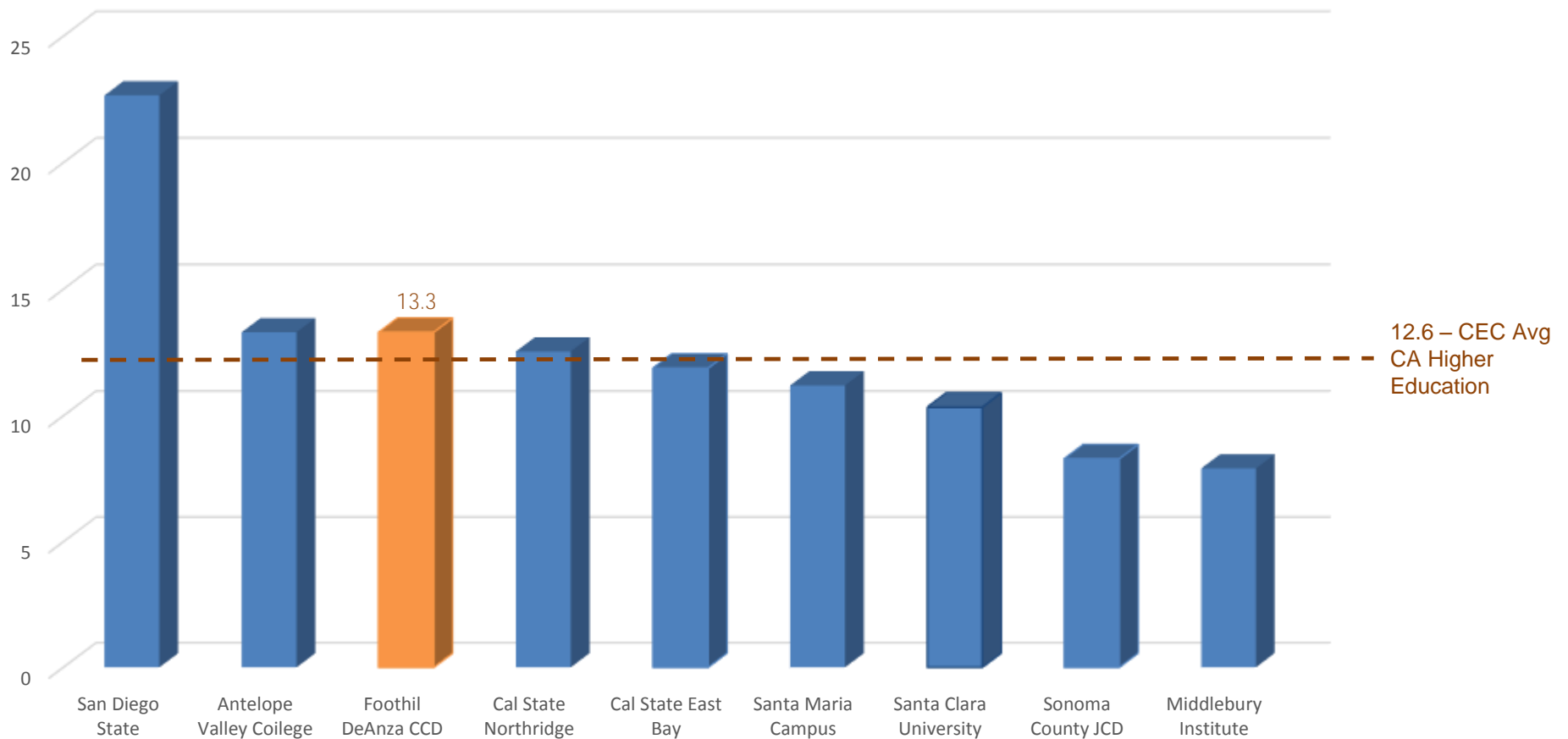

Water Use & Reuse:

Water Use – District Wide

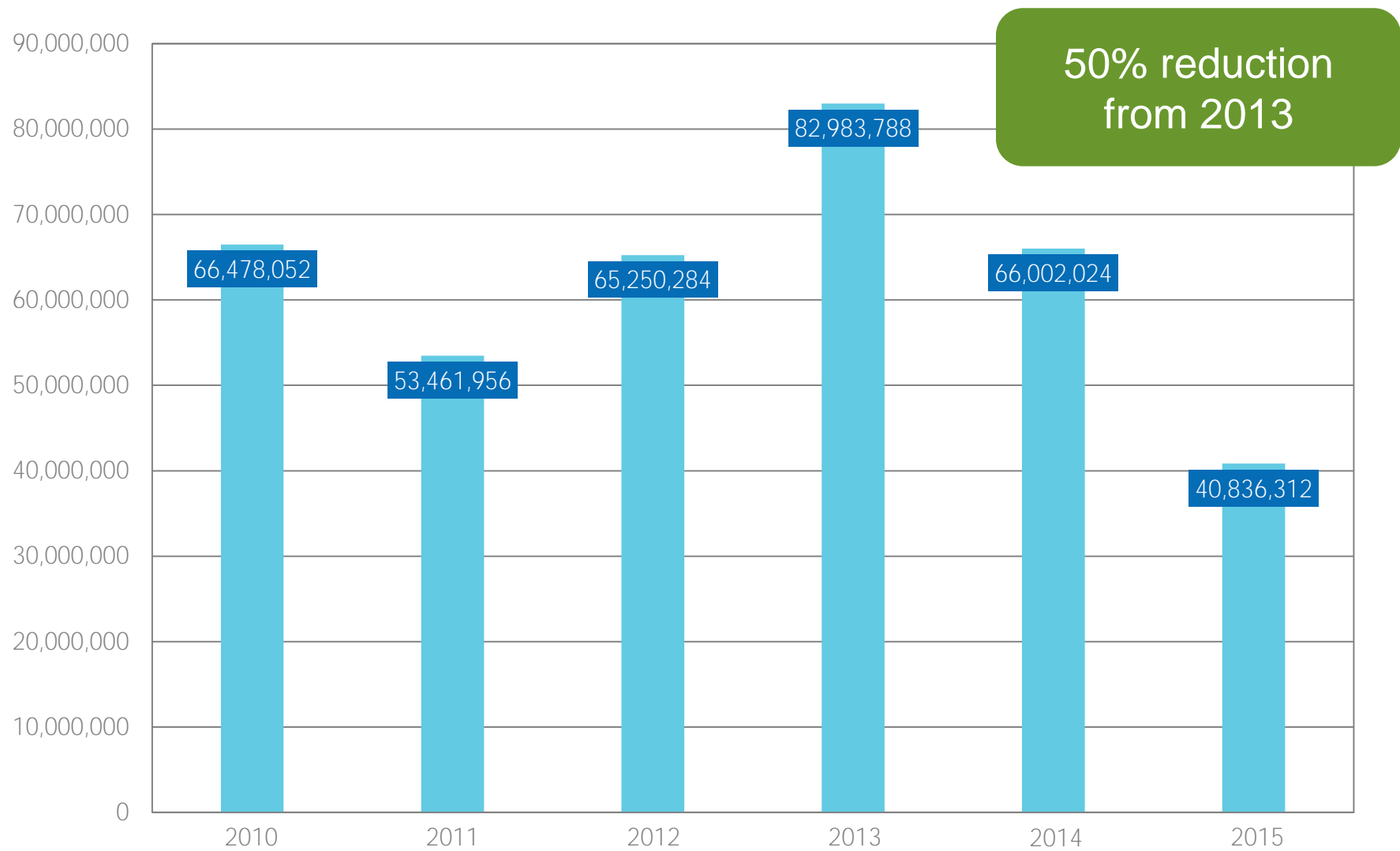

Visioning



Foothill-DeAnza Sustainability Workshop

09/08/2016

OVERVIEW OF SUSTAINABILITY AT DE-ANZA

- Operations, Landscape, Purchasing
- LEED Buildings
- Photovoltaics - Electric Charging
- Moving Towards ENERGY EFFICIENT LIGHTING
- BIKE RACKS
- Waste Reduction 75% Diversion from Landfill
- Computerized Irrigation Controls
- Landscaping: Drought-Tolerant
- Green Biz Certification w/ City of Cupertino

We have a strong commitment & passion for Sustainability

FACILITIES MASTER PLAN Preliminary Draft in May Finalize Facilities Master Plan in June

INTRODUCTIONS: Sustainability Goals • Guilty Pleasures



OVERVIEW OF SUSTAINABILITY @ FOOHILL

- LEED
- Sustainability Report Card
- P.V. Parking

Electrical Consumption offset by Self-Generated PV Electricity

13.6% EUI Reduction
80 kWh/sq Imported Energy

CO2E Reduction 25.4%
Scope 1+2

Electricity Consumption could be cleaner (would bring down SUE)

DISTRICT SUSTAINABILITY OVERVIEW

20% Reduction in WATER use since 2013

Let's Set Sustainability Goals!
Including new and existing the commitments we engage with

RESOURCE STEWARDSHIP & SOCIAL EQUITY

Setting Sustainability Goals - 10 Themes

Resource Stewardship



Material Procurement & Waste Management



Greenhouse Gases & Climate Action



Site & Habitat



Water & Wastewater



Energy Conservation & Generation

Social Equity



Transportation & Access



Health & Wellness



Education & Culture



Student & Community Engagement



Monitoring & Reporting

Setting Priorities

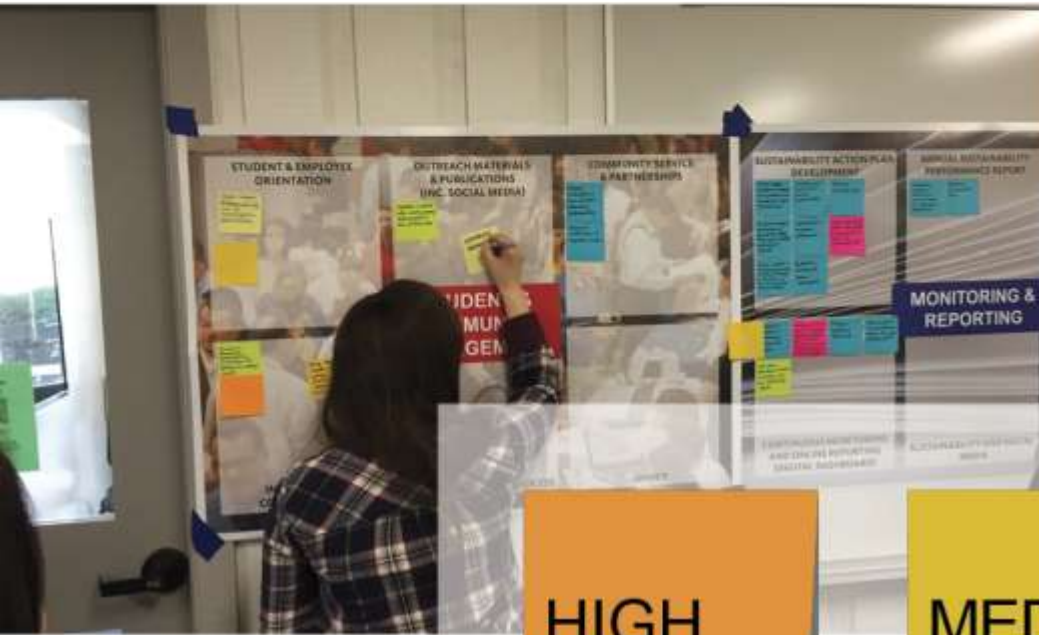

**HIGH
PRIORITY**

**MEDIUM
PRIORITY**

**LOW
PRIORITY**



Priorities by Themes

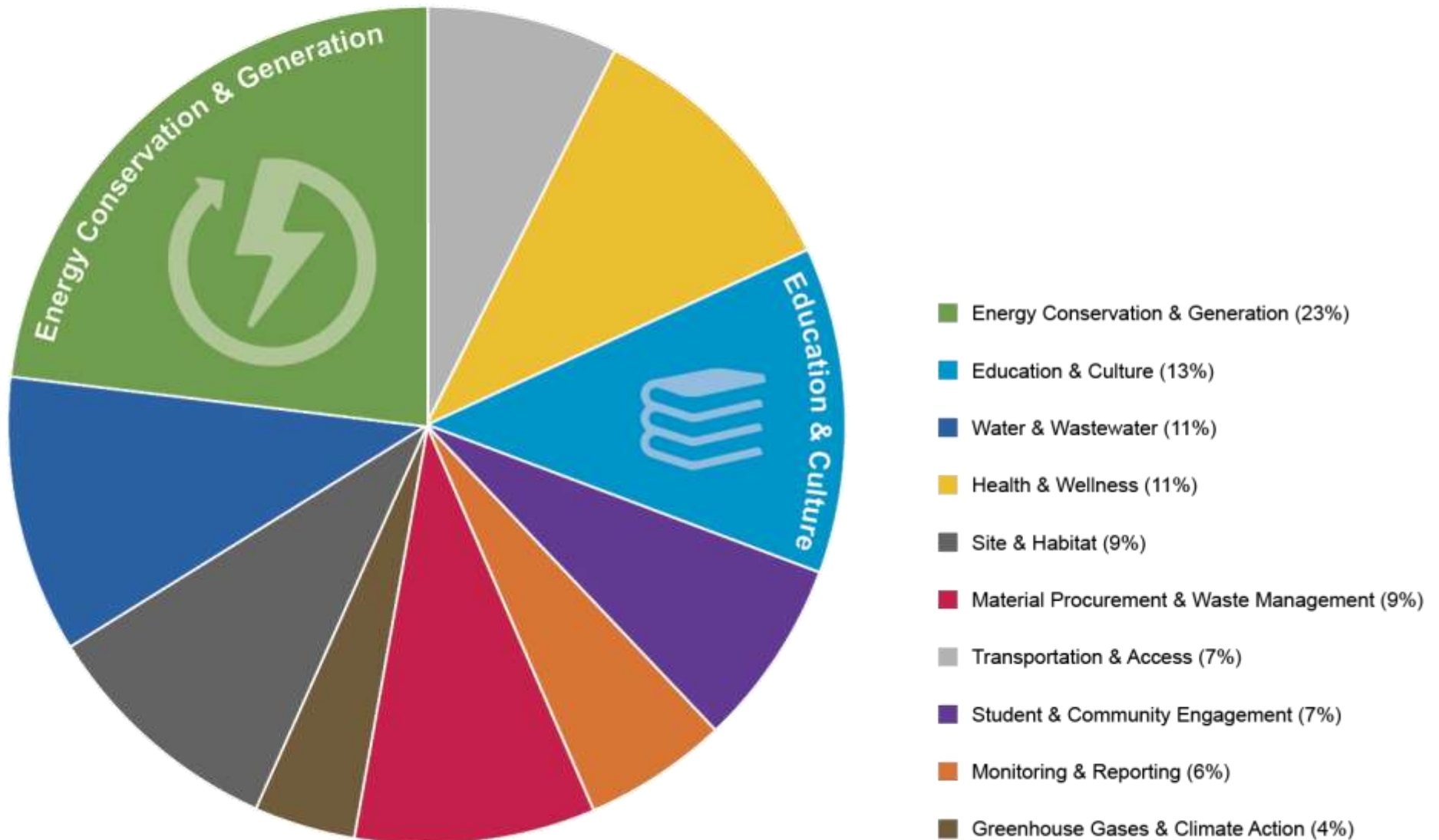

Priorities by Topics (Top 10)

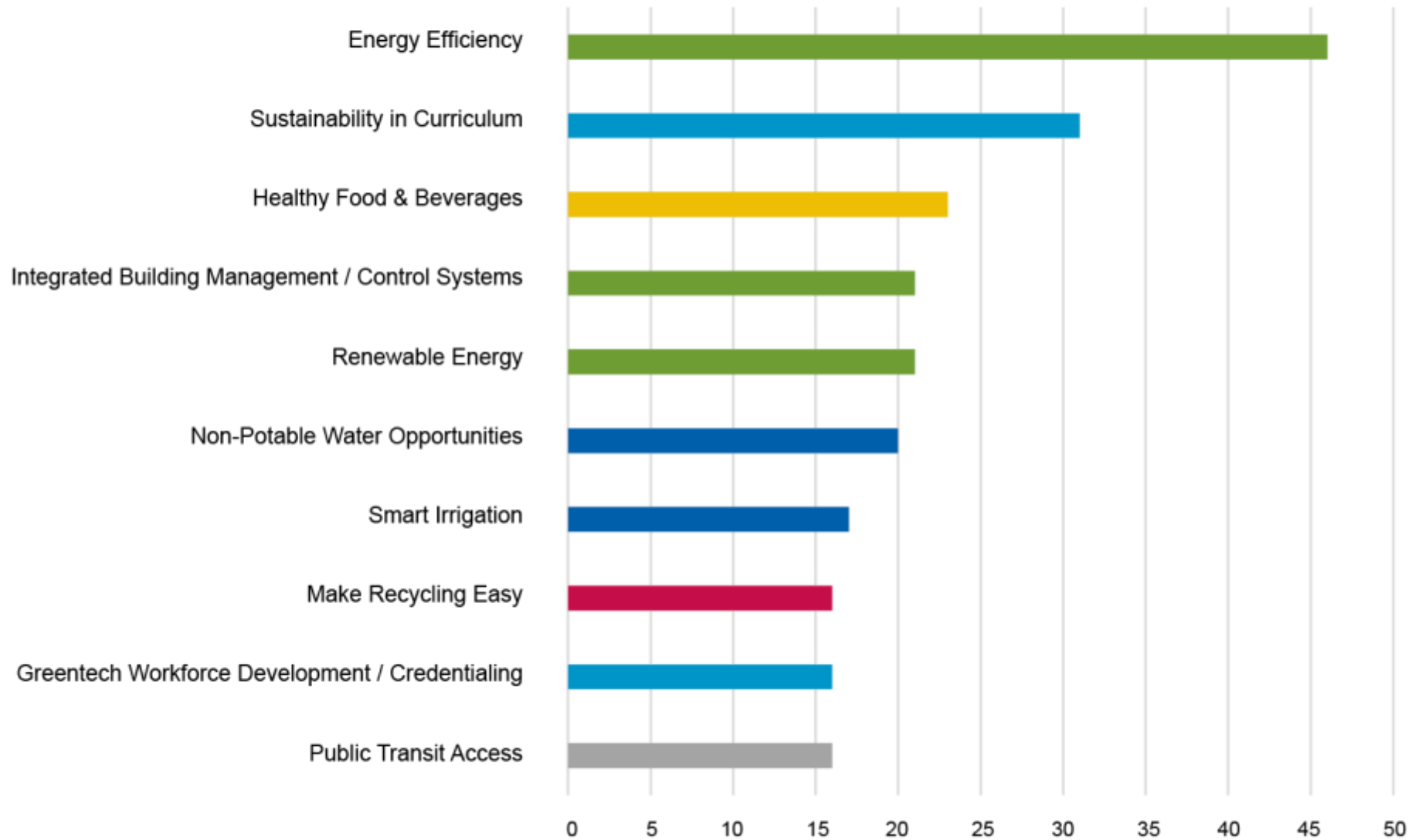

Prioritizing Investments



Investments by Themes

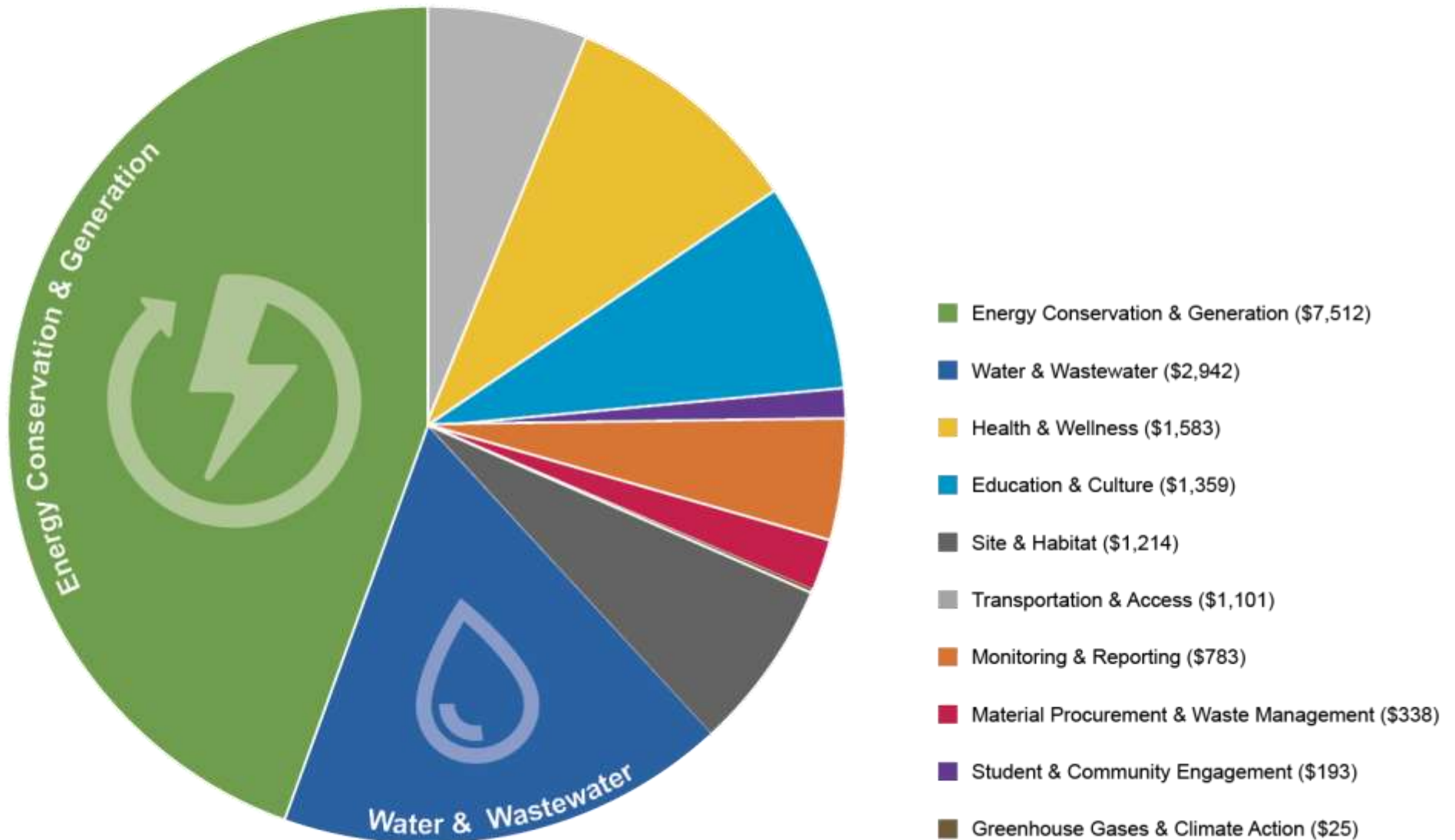

Investments by Topics (Top 10)

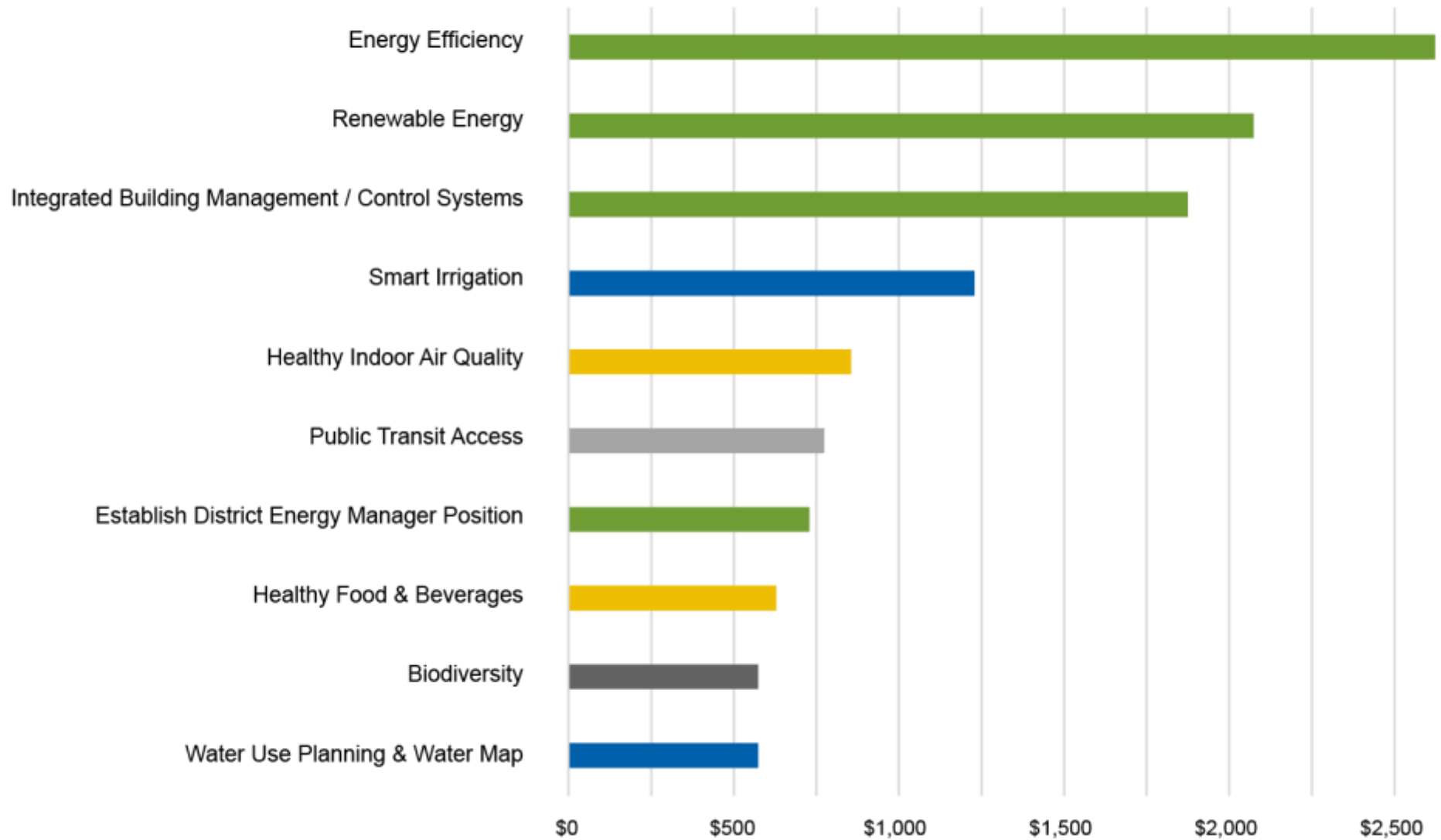

Priorities vs. Investments (Top 10 Themes)

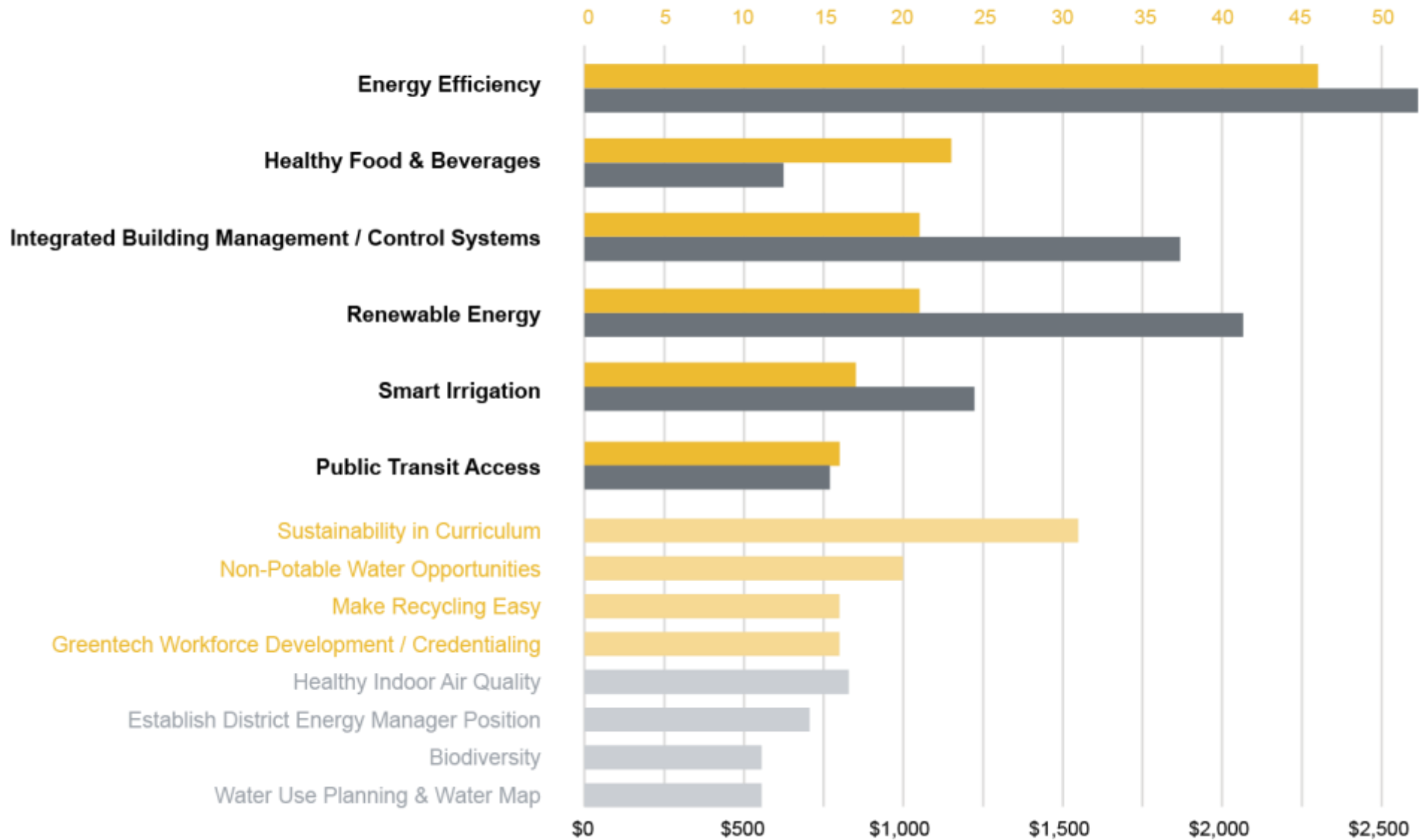

Sustainability Goals

Foothill-DeAnza SUSTAINABILITY GOALS

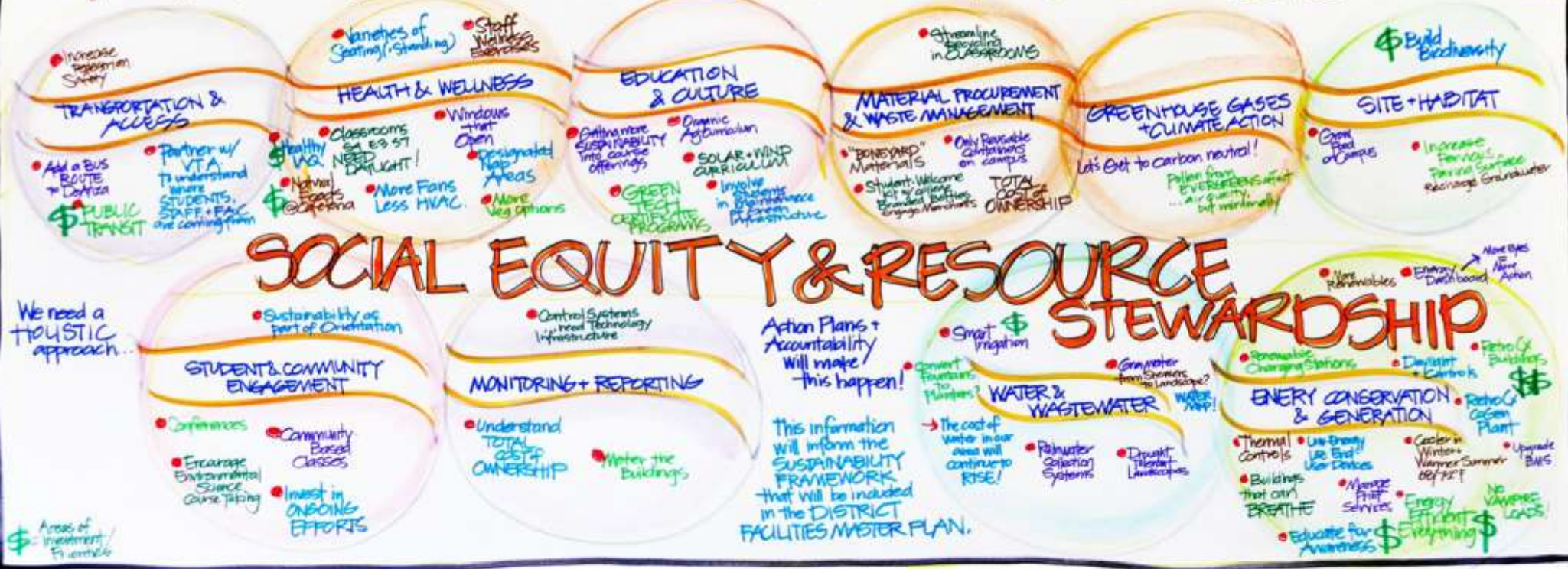

Sustainability Goals

Six Areas of Focus



Energy

Continue as a leader in energy efficiency, manage energy use at district level



Water

Manage building and site water use to conserve water



Health

Promote healthy living culture, and provide a safe and healthy environment



Educate

Nurture environmental stewardship and literacy across the campus, educate and prepare students for the green workforce



Monitor

Set high bars for building performance goals, with consistent monitoring and routinely report



Recycle

Promote a culture of reduce, reuse and recycle

Sustainability Goals

Energy

Continue as a leader in energy efficiency, manage energy use at district level

Reduce Energy Consumption / Increase Energy Efficiency

- Use efficient appliances, equipment and computers
- Encourage change of behavior in lighting and HVAC use

Increase Self-generated Energy Capacity

- Incorporate renewable energy at appropriate locations

District-wide Energy Management

- Establish new Building Management System for entire district
- Establish District Energy Manager Position
- Establish District-wide guidelines for heating and cooling of facilities

Water

Manage building and site water use to conserve water

Water Use Reduction and Control / Water Use Planning & Water Map

- Optimize building water efficiency

Incorporate Smart Irrigation / Non-Potable Water Opportunities

- Incorporate xeriscape / drought-tolerant plants
- Convert current irrigation system to smart system
- Encourage rainwater harvesting

Health

Promote healthy living culture, and provide a safe and healthy environment

Provide Healthy Food & Beverages

- Provide natural / organic food at cafeteria

Improve Indoor /Outdoor Air Quality

- Provide access to natural ventilation + light through operable windows
- Commit to initiate tangible actions to reduce greenhouse gases

Provide Public Transit Access

- Create Foothill-De Anza bus line and/or carpool system

Be Responsible for Environment Health and Biodiversity

- Commit to ecologically responsible landscaping, installation and maintenance

Sustainability Goals (continued)



Educate

Nurture environmental stewardship and literacy across the campus, educate and prepare students for the green workforce

Engage Campus Community in Sustainability Awareness

- Develop themes and messages to encourage and promote sustainability practices across the campus

Promote Sustainability in Curriculum

- Create additional curriculum and program on sustainability and green workforce,
- i.e., environmental education, renewable energy and energy management, and organic agriculture
- Broaden on-site green-collar workforce training program



Monitor

Set up high bars for building performance goals, with consistent monitoring and routinely report

Promote Green Building Construction and Renovation

- Outperform Title 24 Standards for all new buildings
- Target for LEED Certification for all new buildings

Monitor and Report

- Develop methods to monitor consumption activity and routinely report



Recycle

Promote a culture of reduce, reuse and recycle

Hazardous and Solid Waste Reduction and Control / Minimize Waste Generation

- Maximize use of recyclable materials
- Make recycling easy by providing paper recycling receptacles in classrooms

Green Purchasing and Procurement Controls in the College Supply Chain

- Strongly encourage the use of vendors that demonstrate their commitment to sustainability
- Implement managed print service



**FOOTHILL
COLLEGE**

Table of Contents

INTRODUCTION

- Letter from the President
- Vision, Mission and Values
- Purpose of the Facilities Master Plan
- Planning Process

FOOTHILL CAMPUS ANALYSIS

- Campus Context
- Campus Plan
- Campus Development History
- Campus Zoning
- Campus Access
- Vehicular Circulation + Parking
- Pedestrian Access
- Open Space

FOOTHILL CAMPUS RECOMMENDATIONS

- Facilities Planning Principles
- Summary of Recommendations
- Facilities Projects
- Site Development Projects
- General Recommendations

SUNNYVALE CENTER

- Master Plan Recommendations

APPENDIX

- Planning Data Analysis

FOOTHILL CAMPUS ANALYSIS

Campus Context - Road Network

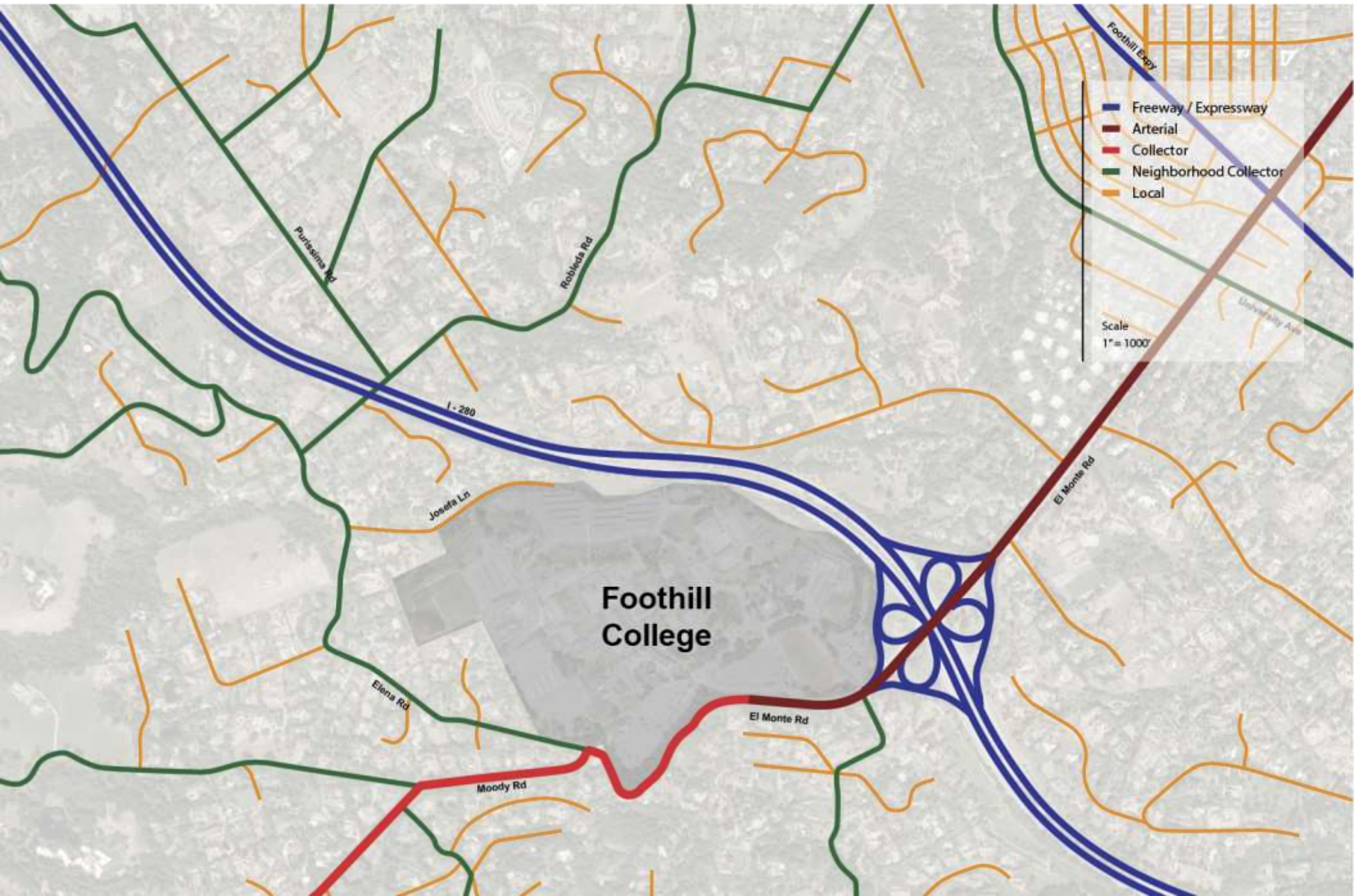

Campus Context - Transit Access

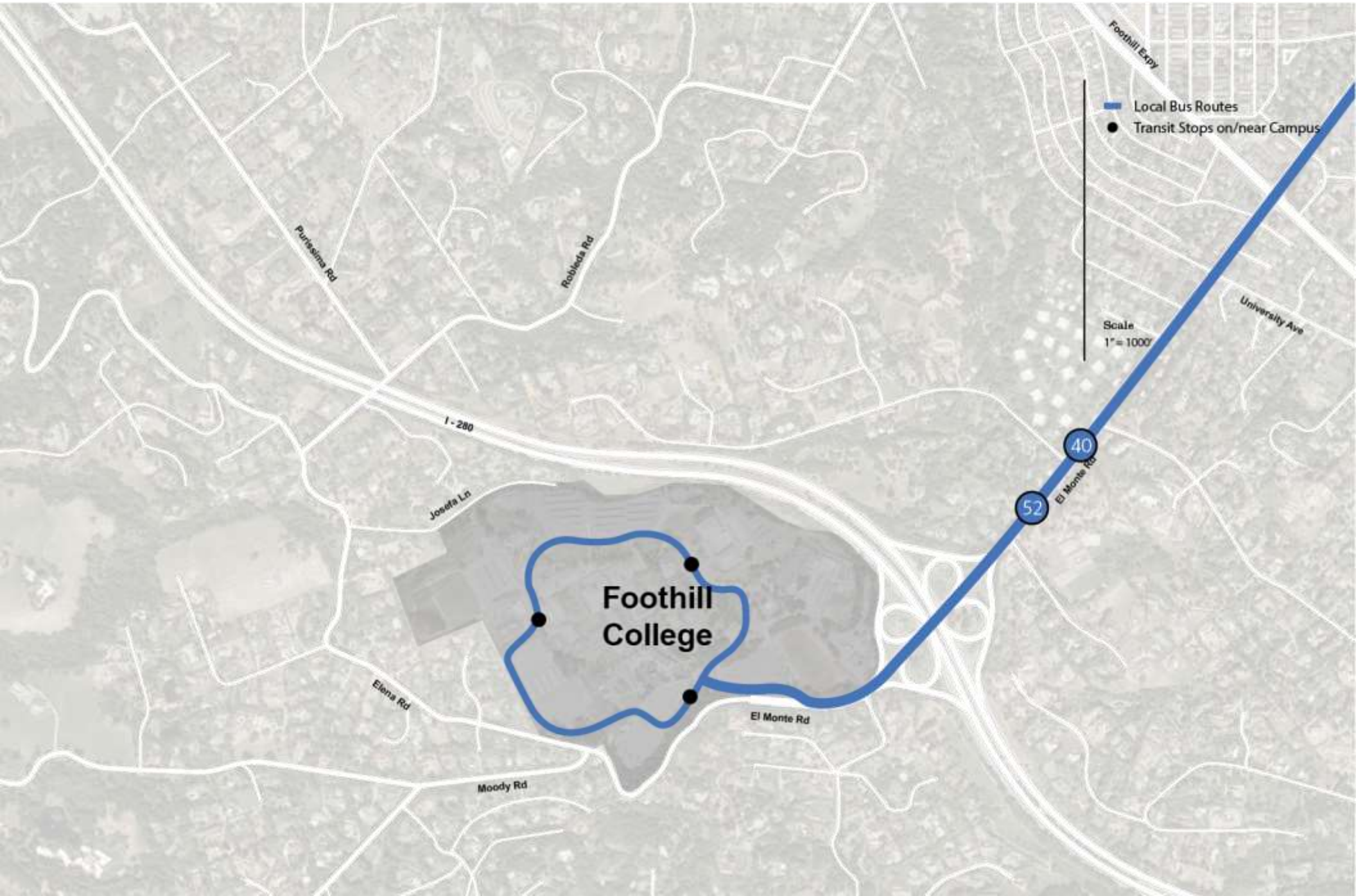

Campus Context - Bike Access

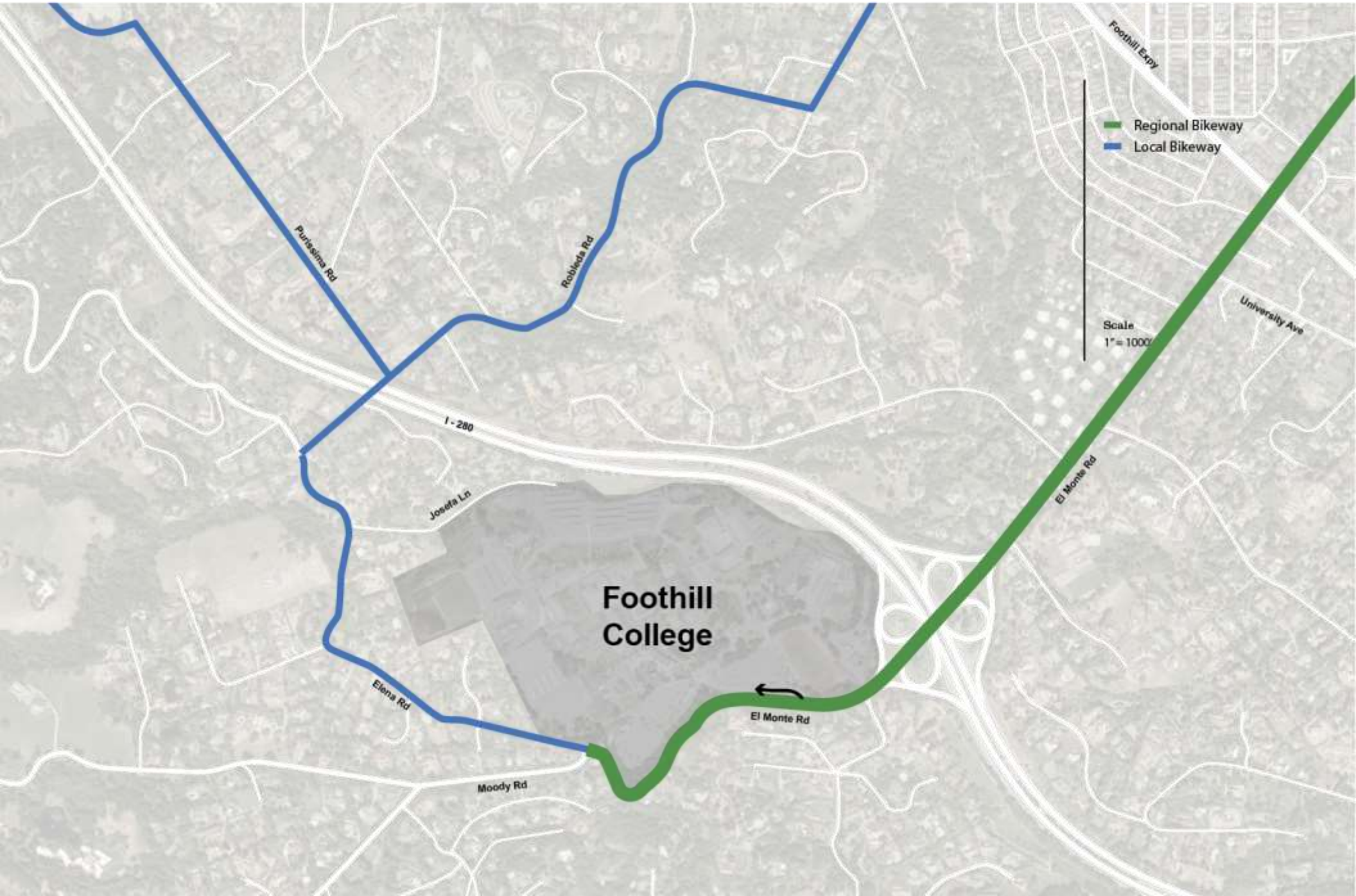

Campus Plan

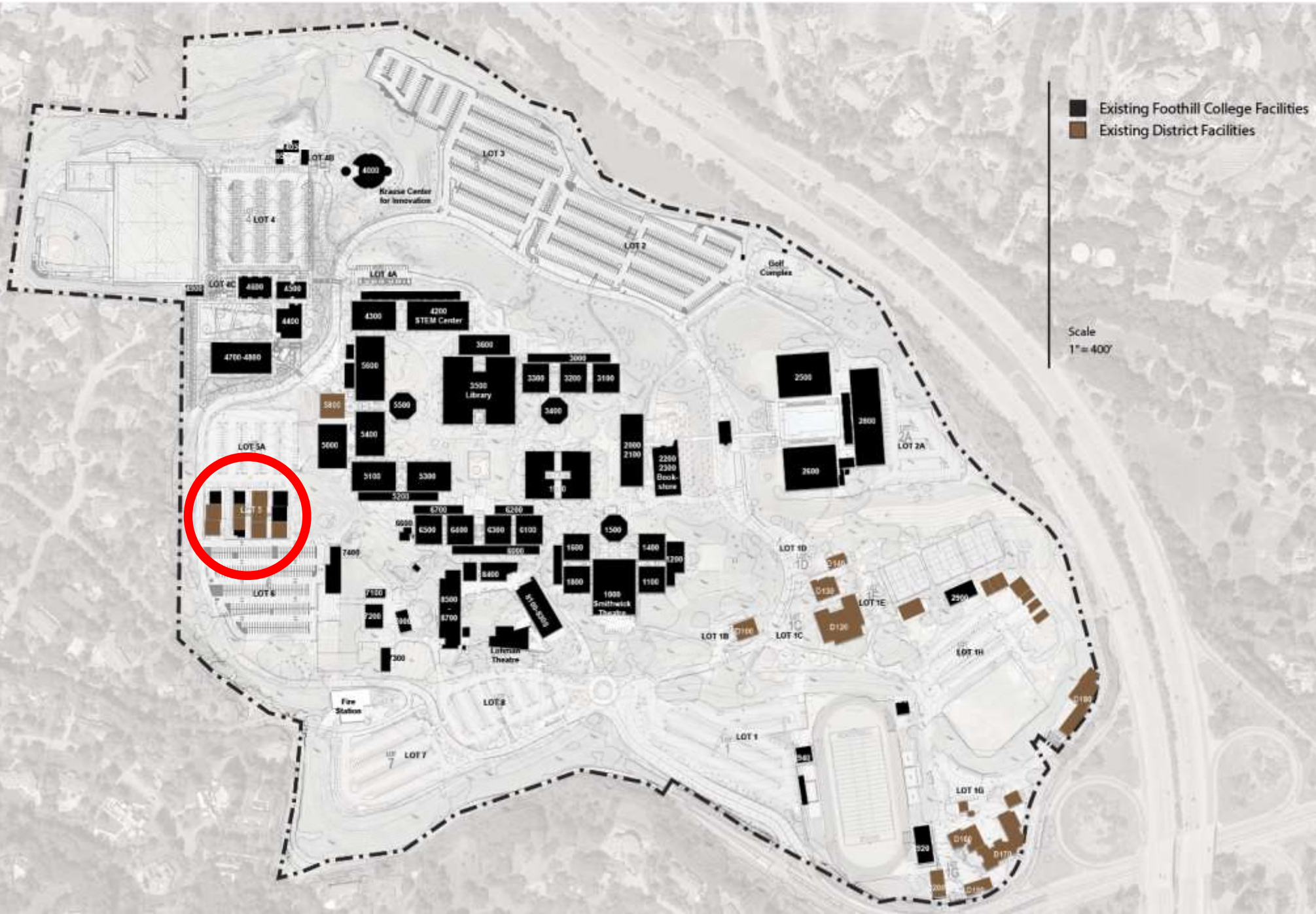

Campus Development History

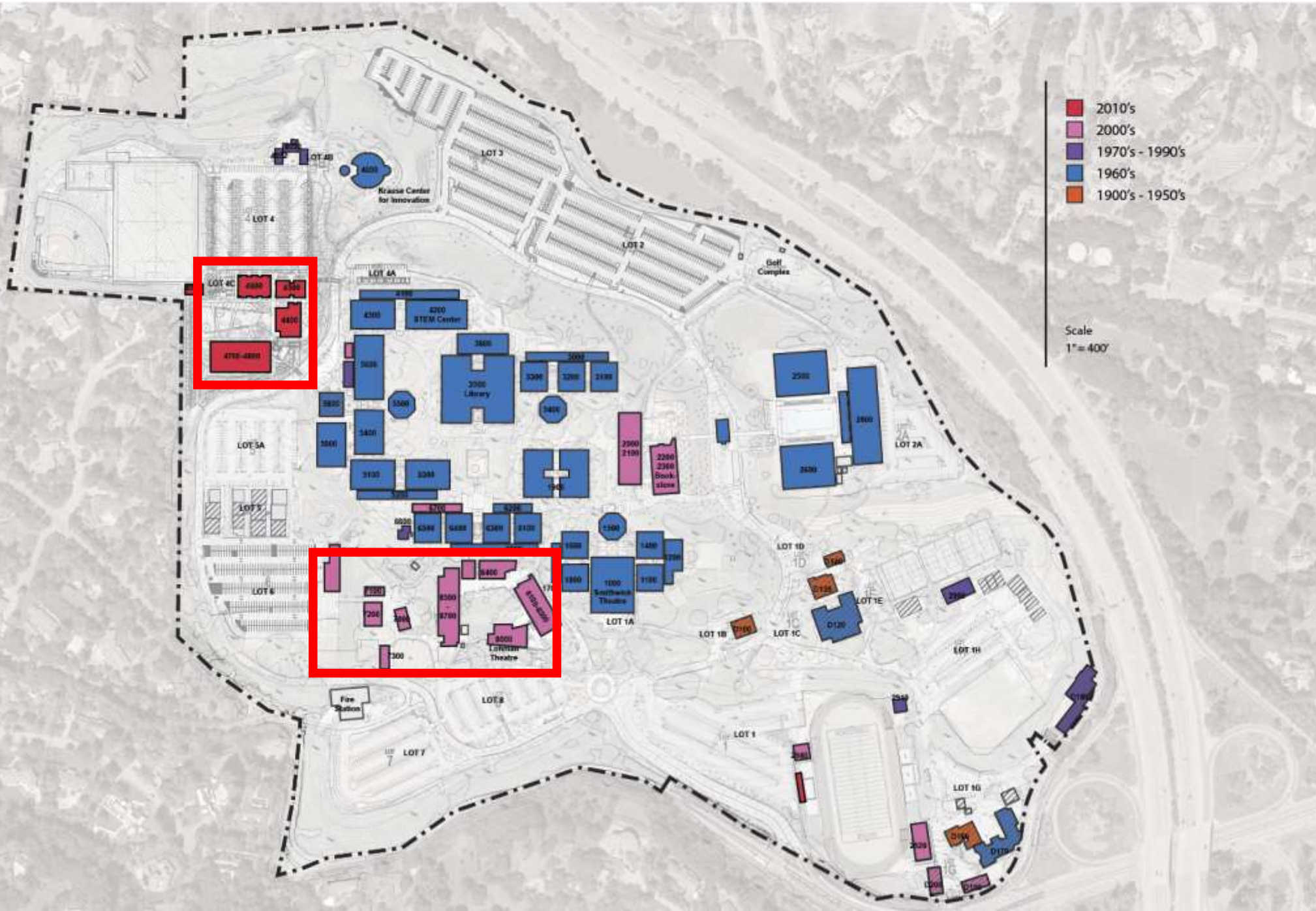

Campus Zoning



Campus Access

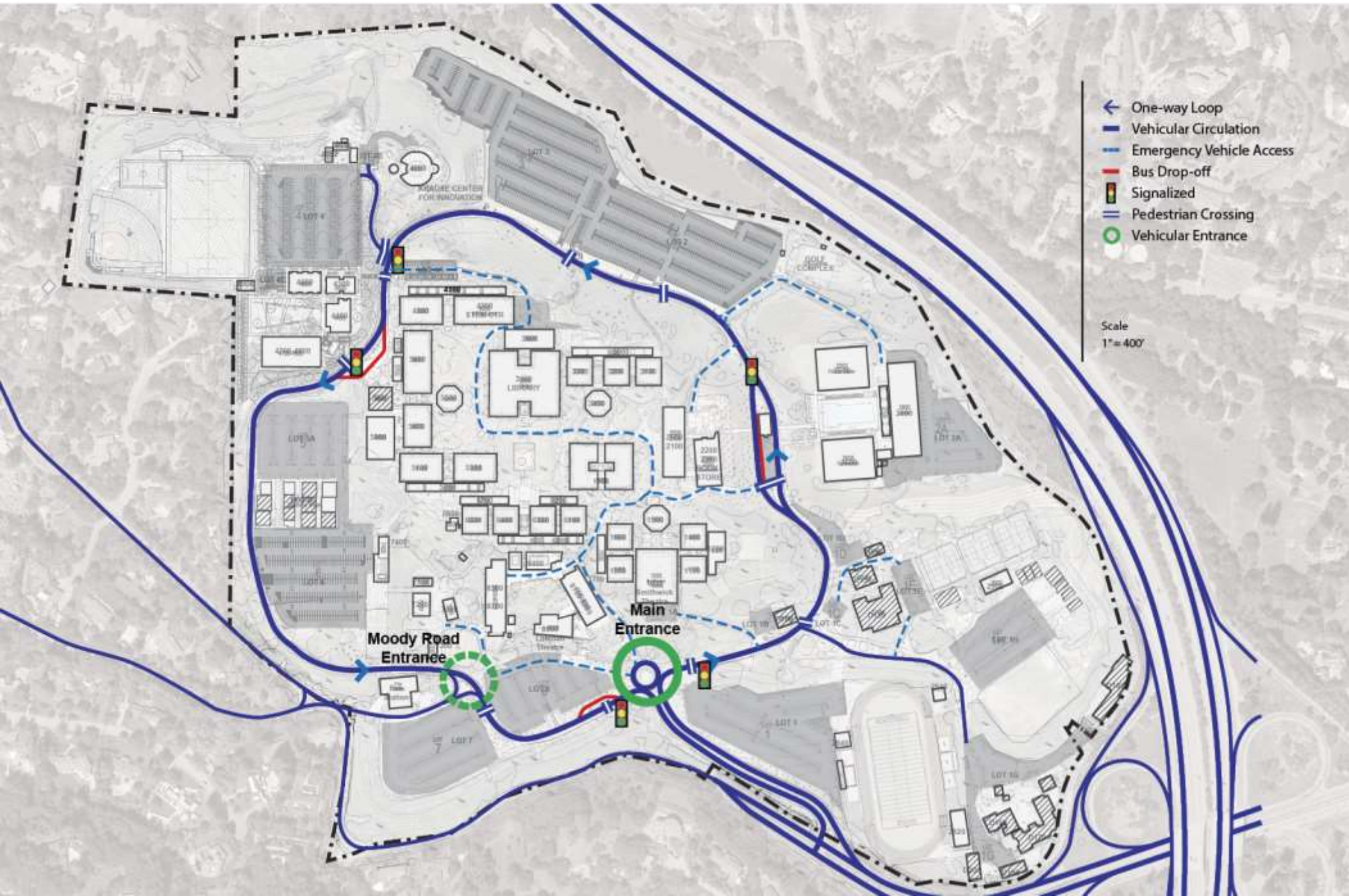

Vehicular Circulation + Parking

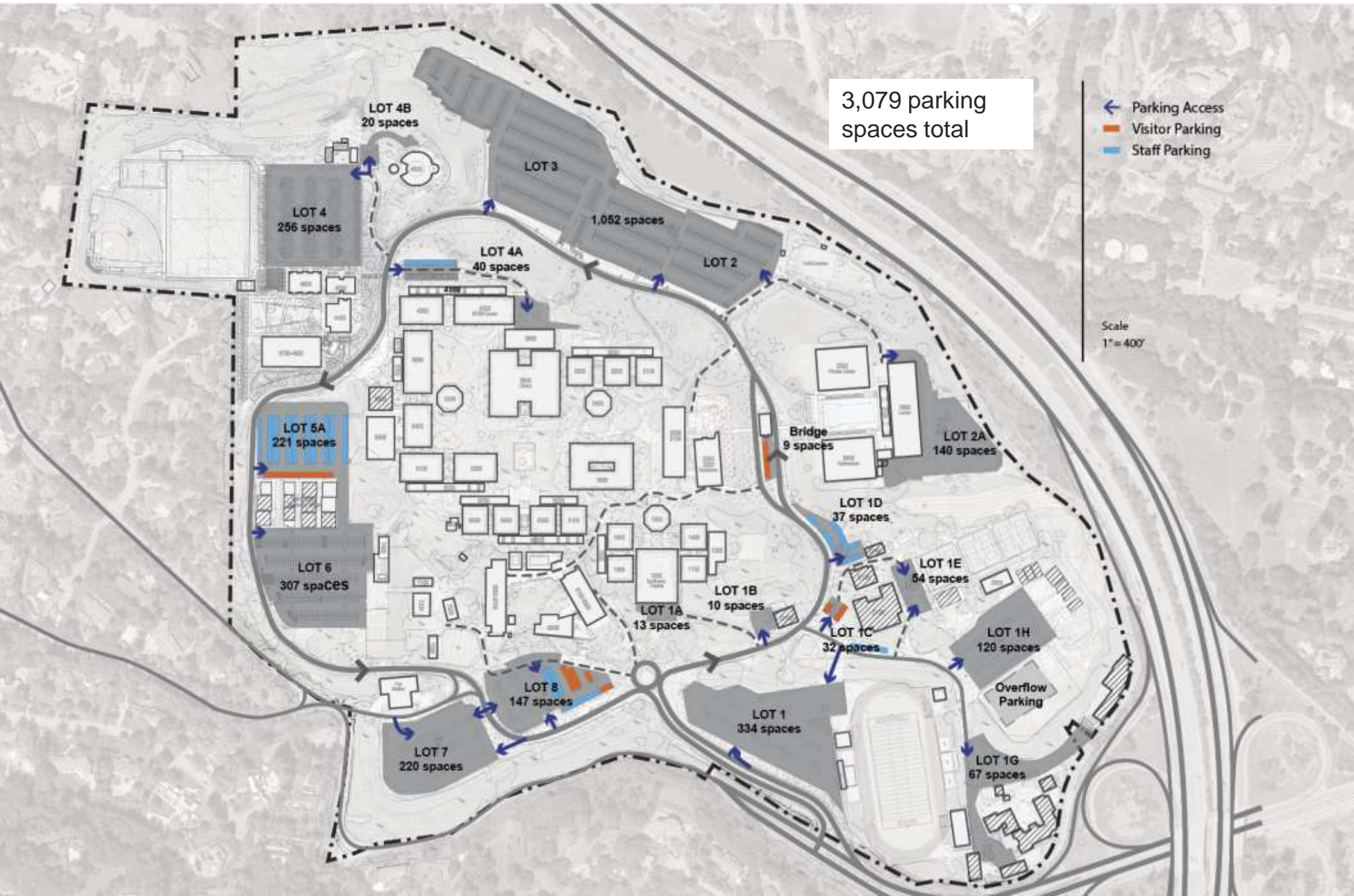

Pedestrian Access

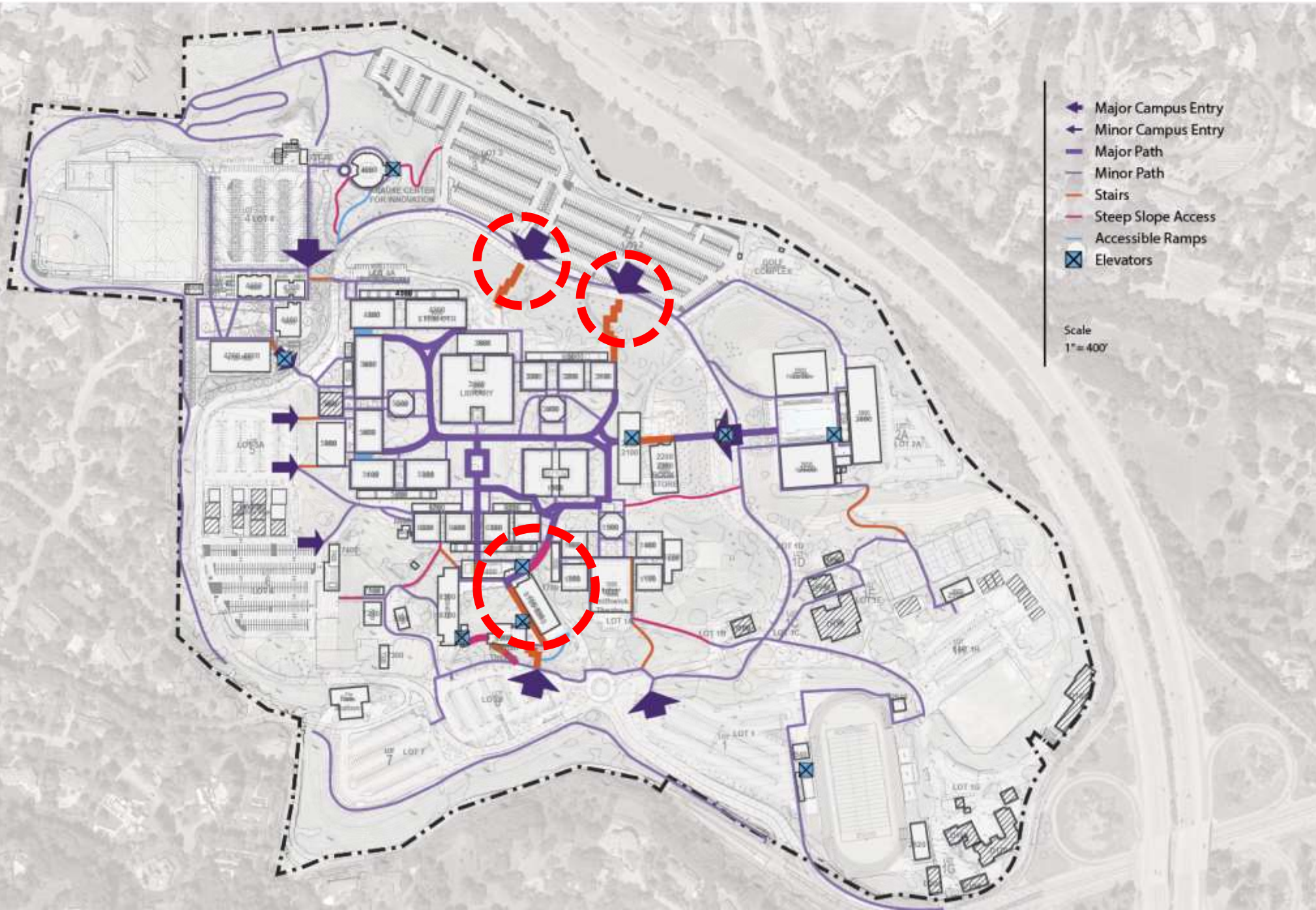

Open Space



FOOTHILL CAMPUS RECOMMENDATIONS

Linkages

Facilities Master Plans

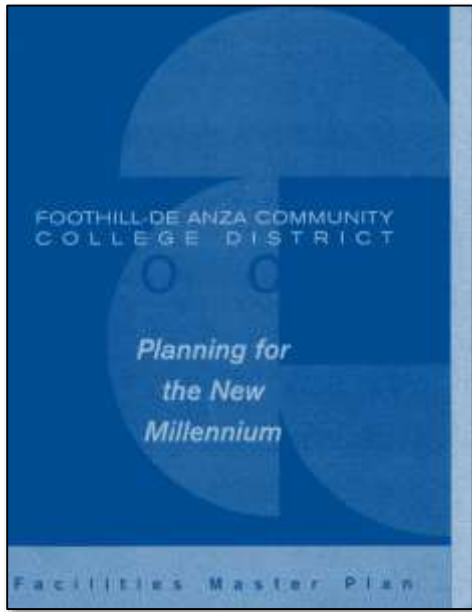

Linkages

2015 Educational Master Plan

MISSION STATEMENT

Proposal v4, November 17, 2015

Believing a well-educated population is essential to sustaining and enhancing a democratic society, Foothill College offers programs and services that empower students to achieve their goals as members of the workforce, as future students and as global citizens. We work to obtain equity in achievement of student outcomes for all California student populations, and are guided by our core values of

- Honesty
- Integrity
- Trust
- Openness
- Transparency
- Forgiveness
- Sustainability



FOOTHILL COLLEGE

Educational Master Plan

Revised 11.13.15

These goals are approached in a way that exemplifies Foothill College's culture of innovation and problem solving, with emphasis on eliminating disproportionate impact among student groups:

Create a culture of equity that promotes student success, particularly for underserved students.

- Implement activities to improve achievement of student outcomes among those population groups experiencing disproportionate impact.
- Reduce barriers and facilitate students' ease of access across the District and region.
- Enhance support for online quality and growth for instruction and student services.
- Collaborate with K-12, adult education and four-year institutions in ways that serve students and society.
- Partner with business and industry to prepare students for the workforce.

Strengthen a sense of community and commitment to the College's mission; expand participation from all constituencies in shared governance.

- Encourage student participation in leadership and activities outside the classroom (including service/work-based learning) that engages students with the College and the community.
- Provide effective onboarding, support and professional development for all college employees.
- Encourage employee participation in leadership and activities that engages them with the College and the community.
- Promote consistent and clear communication in order to create a more informed, cohesive and engaged community.
- Increase lifelong learning opportunities for our community.
- Promote decision-making that respects the diverse needs of the entire college community.

Recognize and support a campus culture that values ongoing improvement and stewardship of resources.

- Increase advocacy at the state level, increase grants and private donations to secure stable and sustainable funding, and manage college resources strategically.
- Expand college practices and initiatives to support environmental stewardship.
- Employ data-driven decision-making.

Facilities Planning Principles

Promote **Student Success**

- Reduce barriers and facilitate equitable access to programs and support services
- Develop indoor and outdoor spaces to encourage collaboration and support student engagement
- Develop campus as a welcoming and nurturing environment

Improve **Campus Connectivity**

- Provide safe and universally accessible connections
- Enhance physical connections (pedestrian, bike, vehicular, transit) with the community and other campuses
- Utilize technology to enhance and create more dynamic learning environments, tools, and equity for students, faculty, and staff.

Improve **Efficiency of Facilities**

- Improve facilities to support program needs
- Replace temporary and inefficient facilities
- Improve functional zoning and operational efficiencies
- Develop flexible, multi-purpose facilities to adapt over time

Right-Size Facilities to Address Program Needs

- Align the projected inventory with state guidelines
- Position Foothill College to maximize state and local funding

Enhance **Community Engagement**

- Develop programming and improve facilities to enhance a sense of community
- Improve campus environment to welcome the community

Improve **Security and Safety**

- Develop and implement district-wide standards for security equipment and protocol
- Improve safety and security throughout campus, including lighting, pathways and parking areas

Support **Stewardship of Resources**

- Engage campus community in sustainability awareness
- Involve students in all aspects of sustainability
- Monitor / measure energy consumption
- Promote physical activity and other health-related programs
- Prioritize well-being, health and comfort in design of facilities

Draft Recommendations



Facilities Recommendations

Improve **Efficiency** of Facilities

Improve facilities to support program needs

Promote **Student Success**

Reduce barriers and facilitate access to programs and support services

- Build expansion space to support Theater program needs
- Shift non-student focused spaces to lower campus
- Relocate core student support services to center of upper campus

Scale
1" = 200'

■ New Facilities
■ Repurposed Facilities

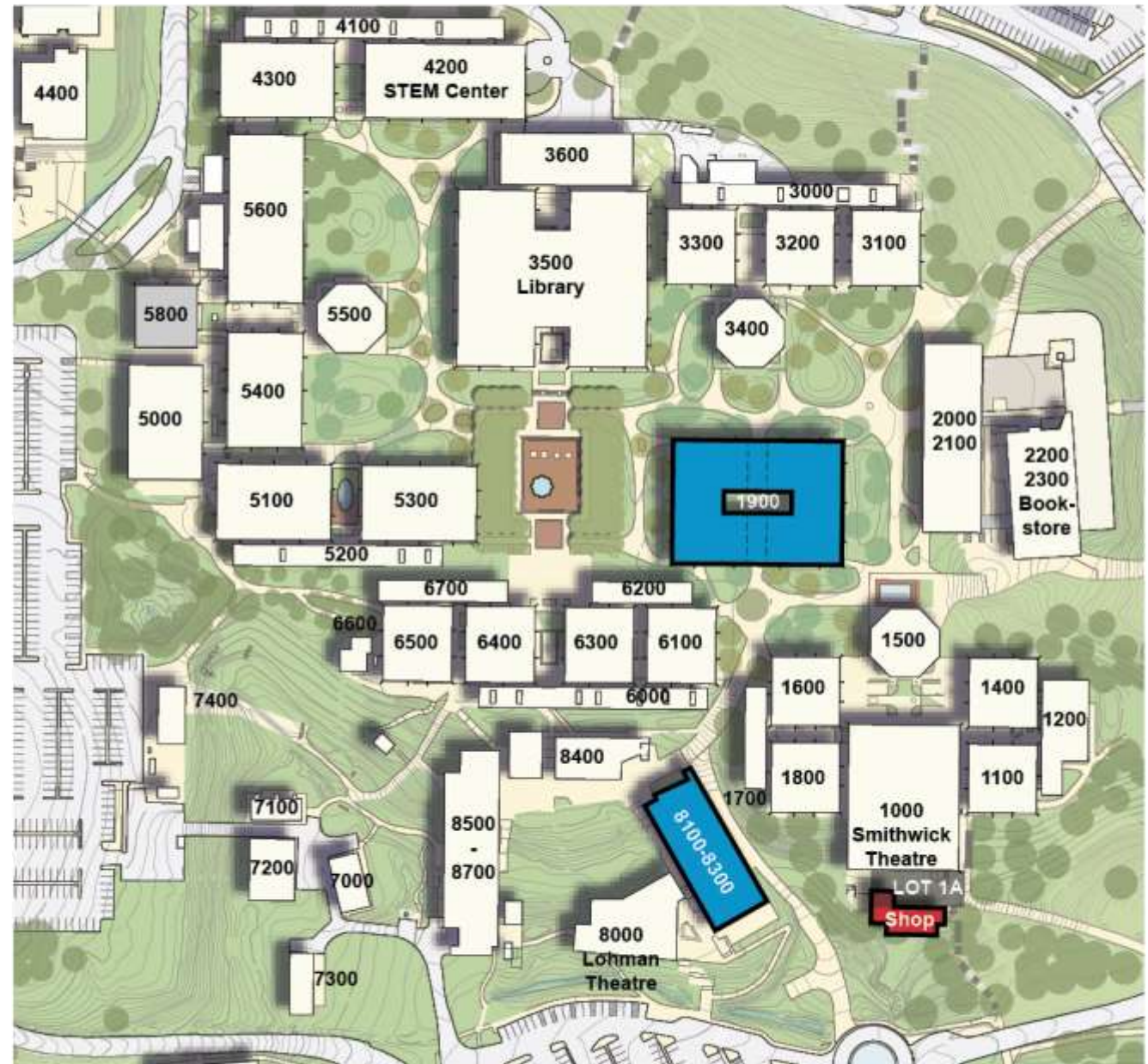

Facilities Recommendations

Conduct a feasibility study to explore shifting functions:

OPTION 1

- Shift administrative functions to lower campus
- Relocate select student support services to center of upper campus
- Integrate student support services with instructional support services
- Re-purpose building 8100-8300 to support first contact student services and administrative functions

EXISTING

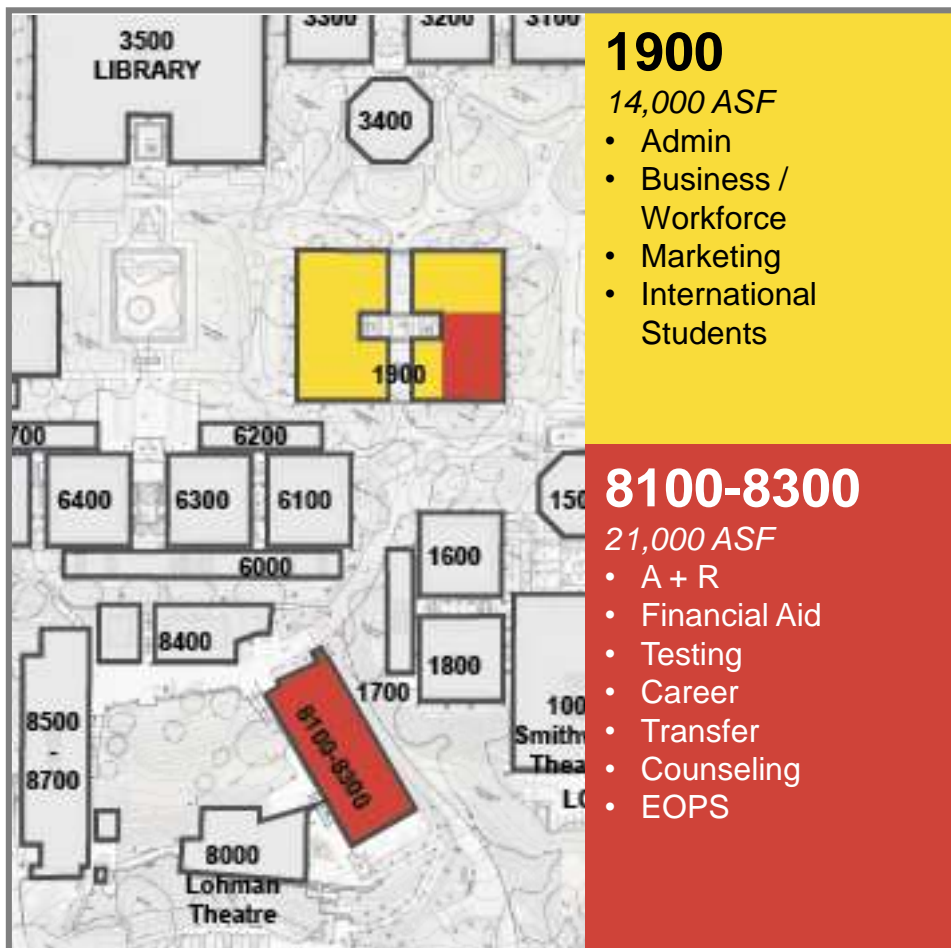

PROPOSED

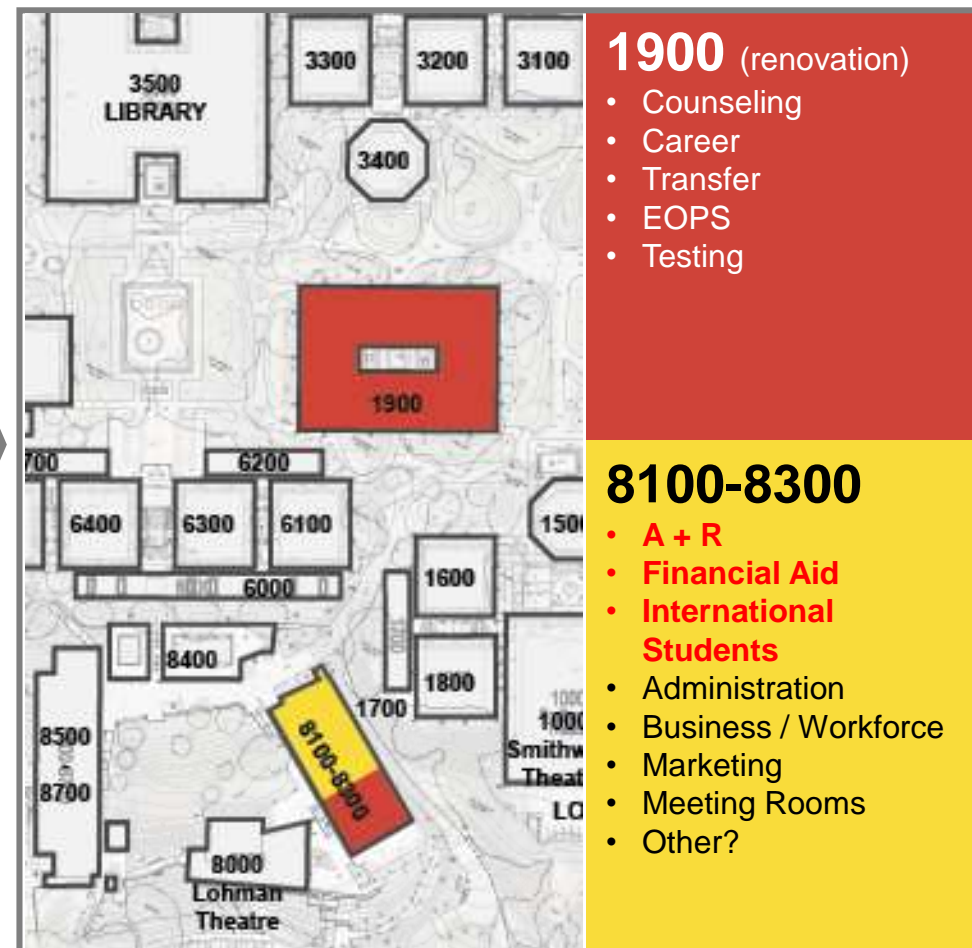

Facilities Recommendations

Conduct a feasibility study to explore shifting functions:

OPTION 2

- Shift administrative functions to lower campus
- Relocate student support services from lower campus to upper campus into a new, expanded building
- Integrate student support services with instructional support services at campus core
- Re-purpose building 8100-8300 to support administrative functions and additional meeting room space

EXISTING

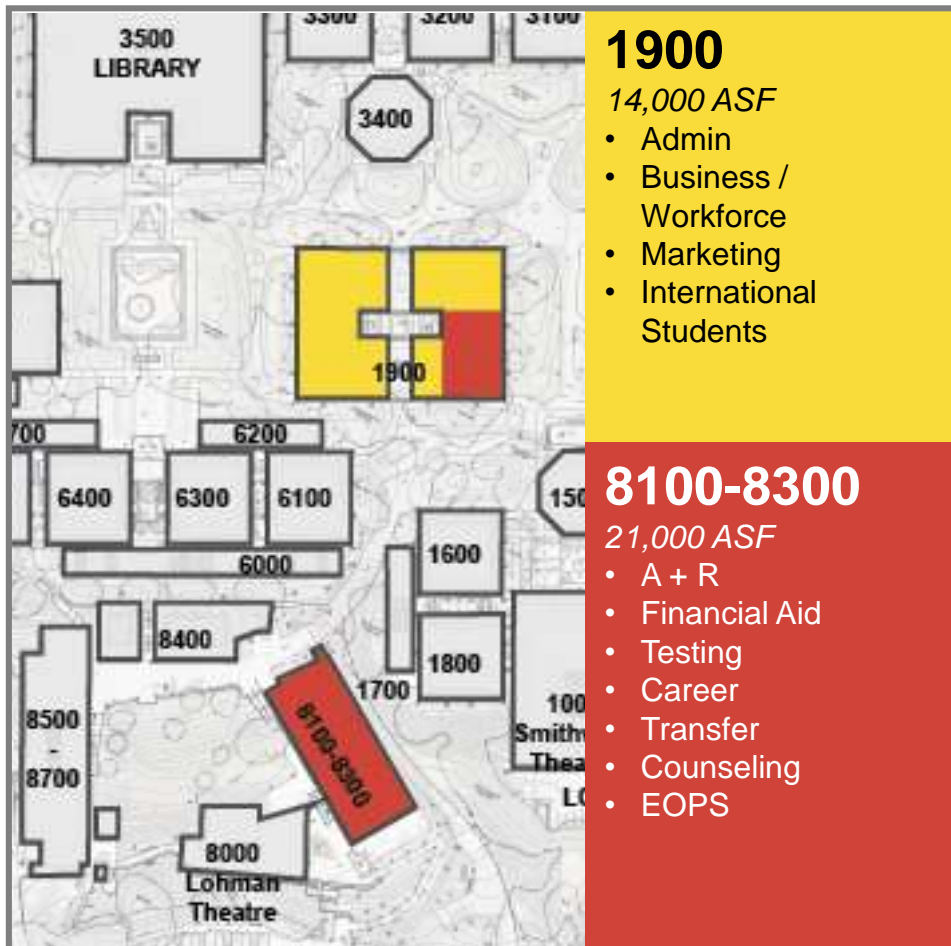

PROPOSED

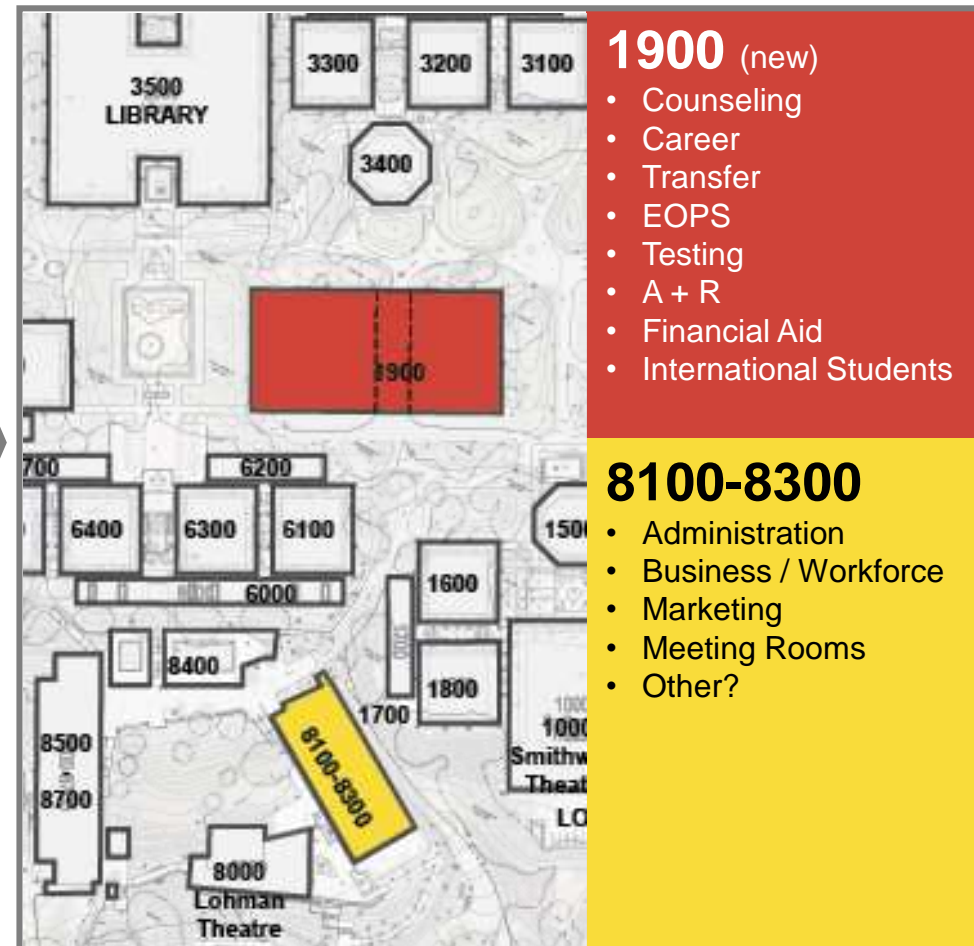

Site Recommendations

Improve Campus Connectivity

Provide Safe and Universally Accessible Connections

- Improve connection between upper and lower campus



- Improved Connection
- Reconfigured Parking

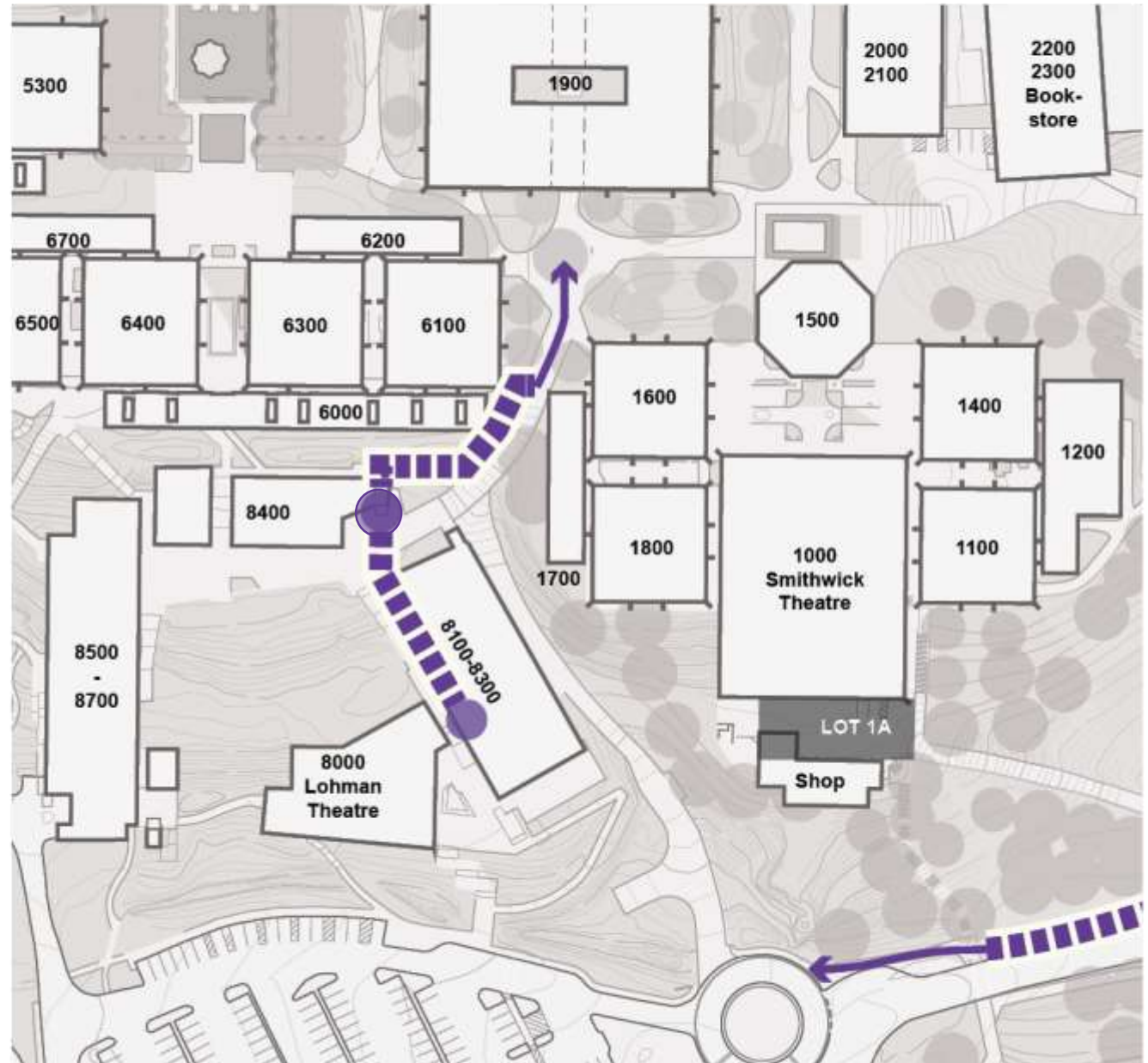

Site Recommendations

Improve Campus **Connectivity**

Provide Safe and Universally
Accessible Connections

- Develop accessible connection between campus core and New District Office building (scheduled to break ground – Fall 2016)

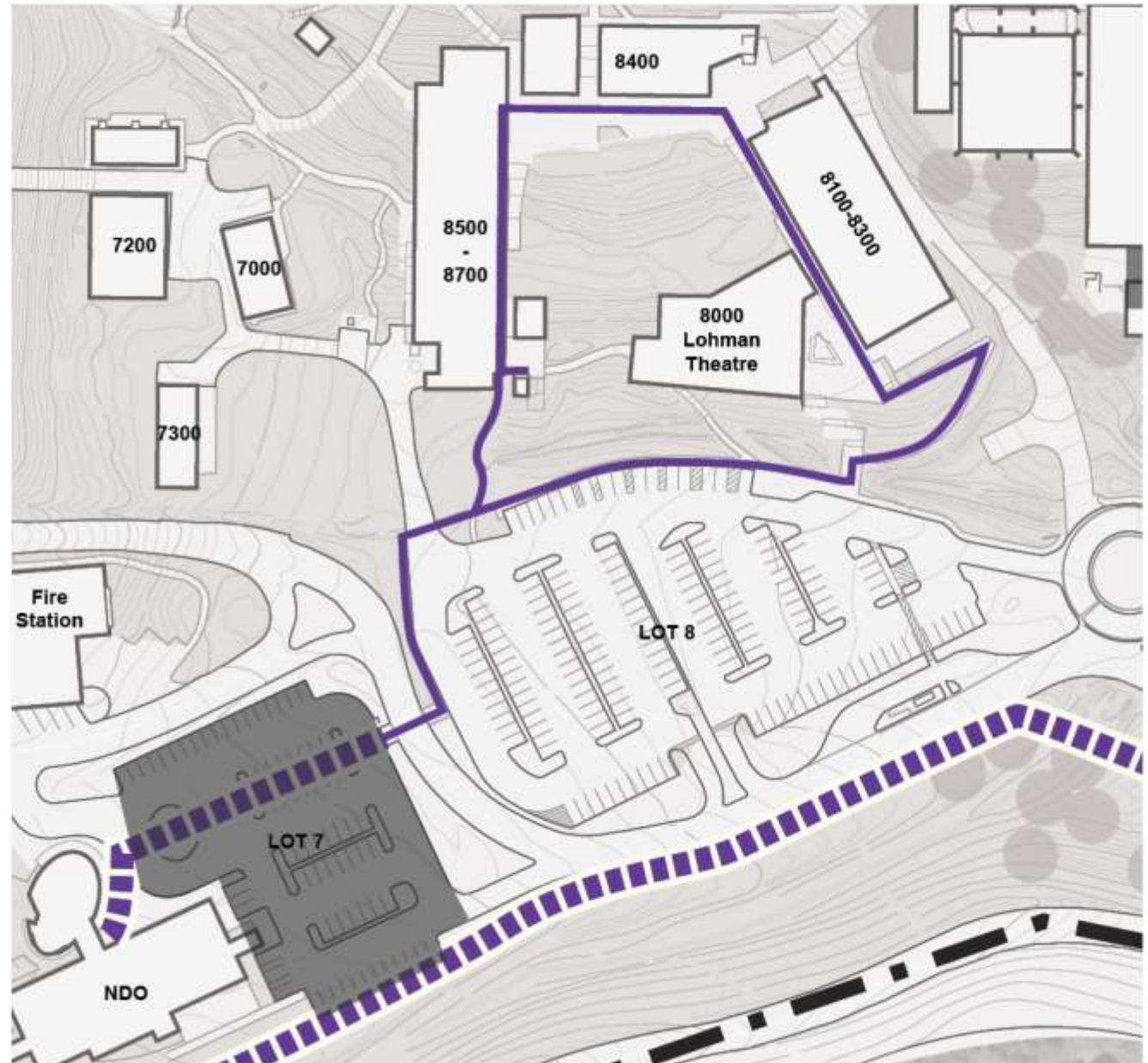

Scale
1" = 120'

- Improved Connection
- Reconfigured Parking

Site Recommendations

- Improve pedestrian crossings at Lots 2 and 3
- Suggested recommendations include:
 - Textured paving or
 - Speed humps
 Further study needed



Scale
1" = 120'

 Improved Connection

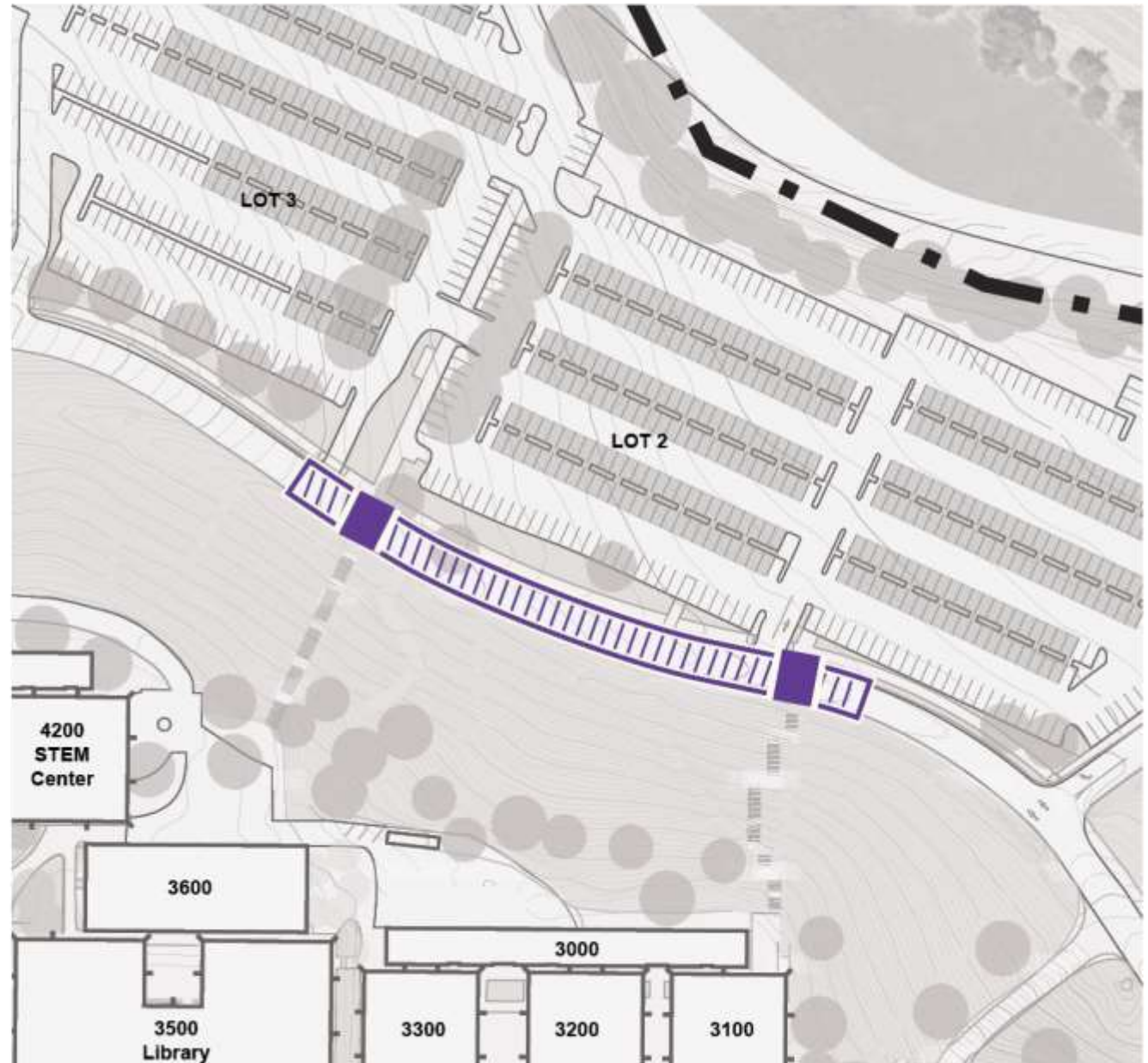

Site Recommendations

Promote **Student Success**

- Develop indoor and outdoor spaces to encourage collaboration and support student engagement

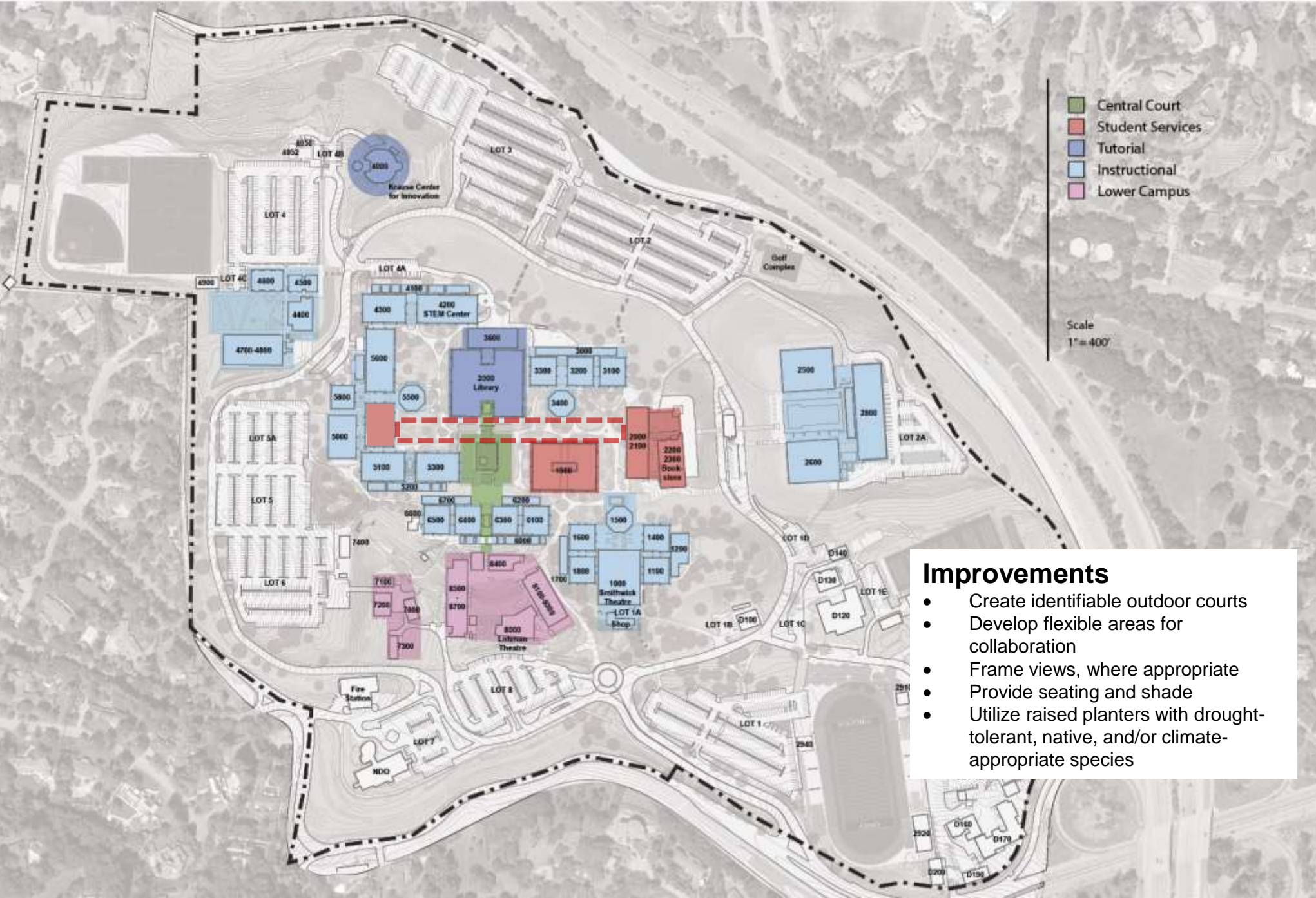

Improvements

- Create identifiable outdoor courts
- Develop flexible areas for collaboration
- Frame views, where appropriate
- Provide seating and shade
- Utilize raised planters with drought-tolerant, native, and/or climate-appropriate species

Site Recommendations

Improve Campus **Connectivity**

- Enhance physical connections (pedestrian, bike, vehicular, transit) with the community

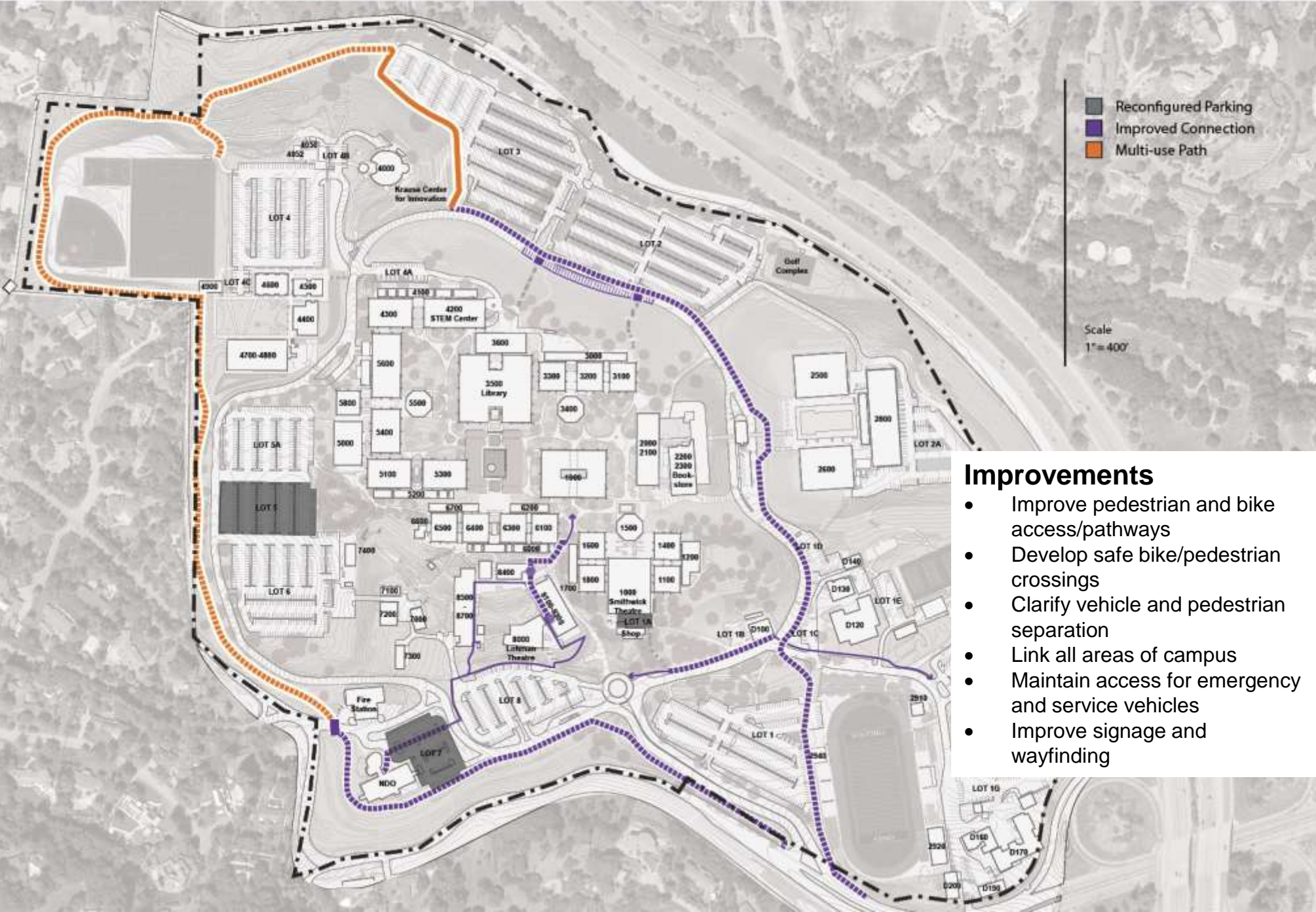

Site Recommendations

Improve Campus **Connectivity**

- Enhance physical connections (pedestrian, bike, vehicular, transit)

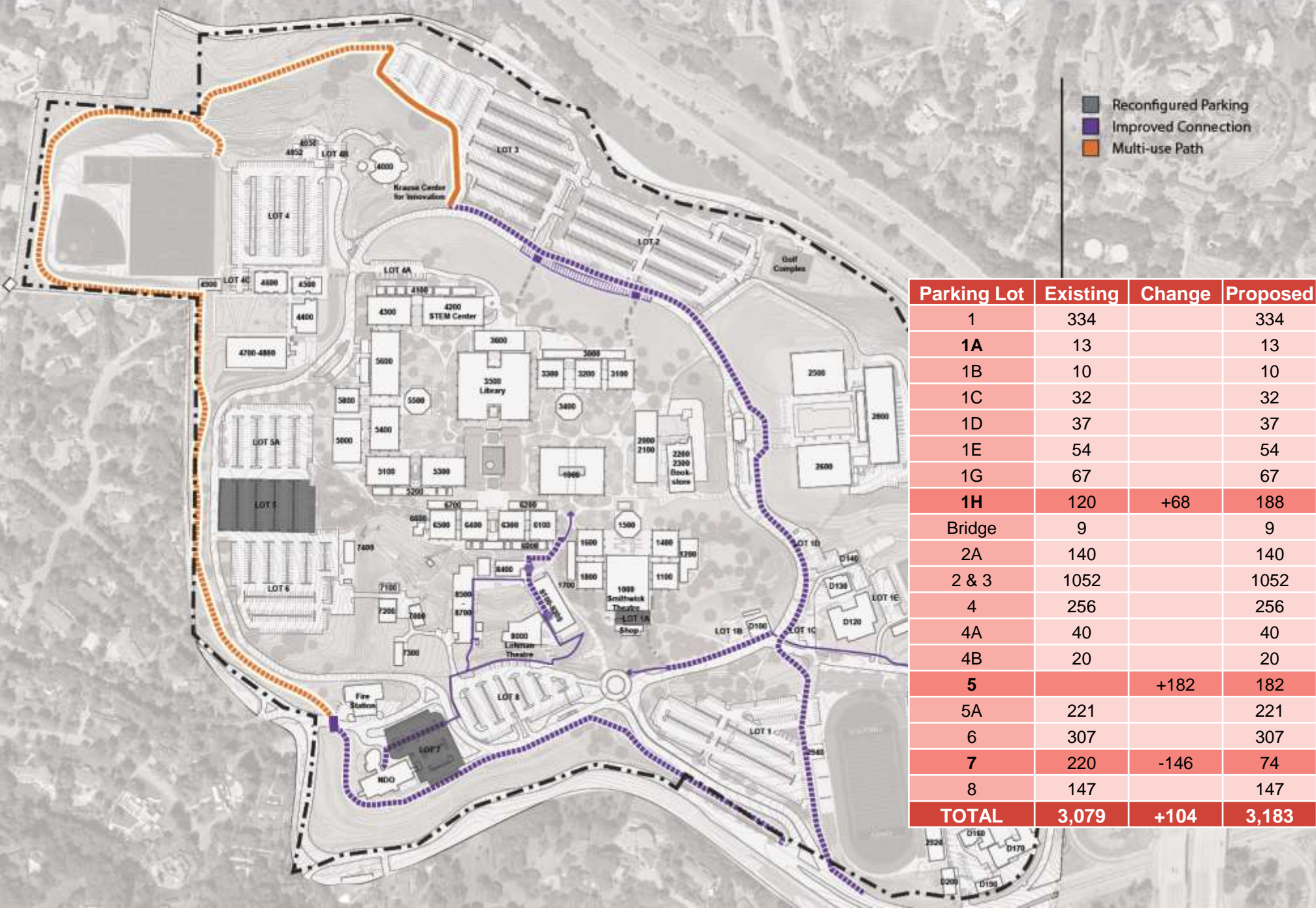

Facilities Master Plan



SUNNYVALE CENTER

Sunnyvale Center Location

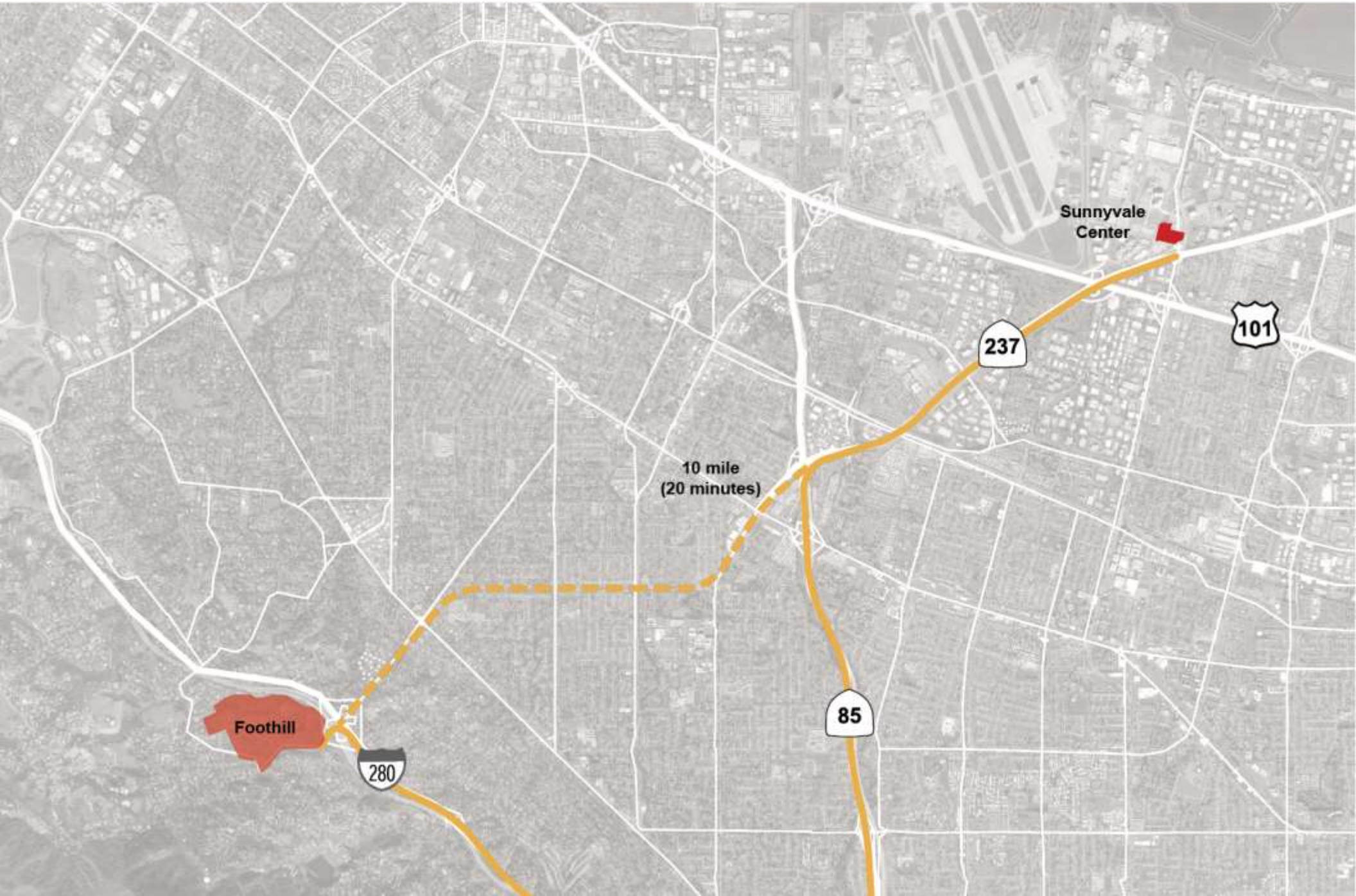

Foothill College Sunnyvale Center



Foothill College Sunnyvale Center Master Plan



APPENDIX

Next Steps

Documentation + Reviews

Presentations + Approvals

PARC – May

Board of Trustees – June 13

